

付録C 高速度ビデオカメラによる衝撃力発生の際の映像と、発生する衝撃力

第II部にて説明したように、高速度ビデオカメラと衝撃力センサにより、キャビティ気泡群の崩壊時の挙動と、崩壊時に発生する衝撃力とを同時に計測した。高速度ビデオカメラによる映像を次ページ以降の Fig. C.1 に示す。映像に対応する衝撃力、およびこれらの映像を解析した結果については、付録D (155 ページ以降) に載せる。

実験の詳細は、第II部の第11章で説明しているのので、ここでは実験条件のみを示す。実験には NACA 0015 翼模型を用い、迎角 8° 、流速 8 m/sec. 、キャビテーション数 $\sigma_B = 1.5$ の条件下で行った。この条件では周期的なクラウドキャビテーションが発生する。キャビテーション全体の様子は第11章で説明している。

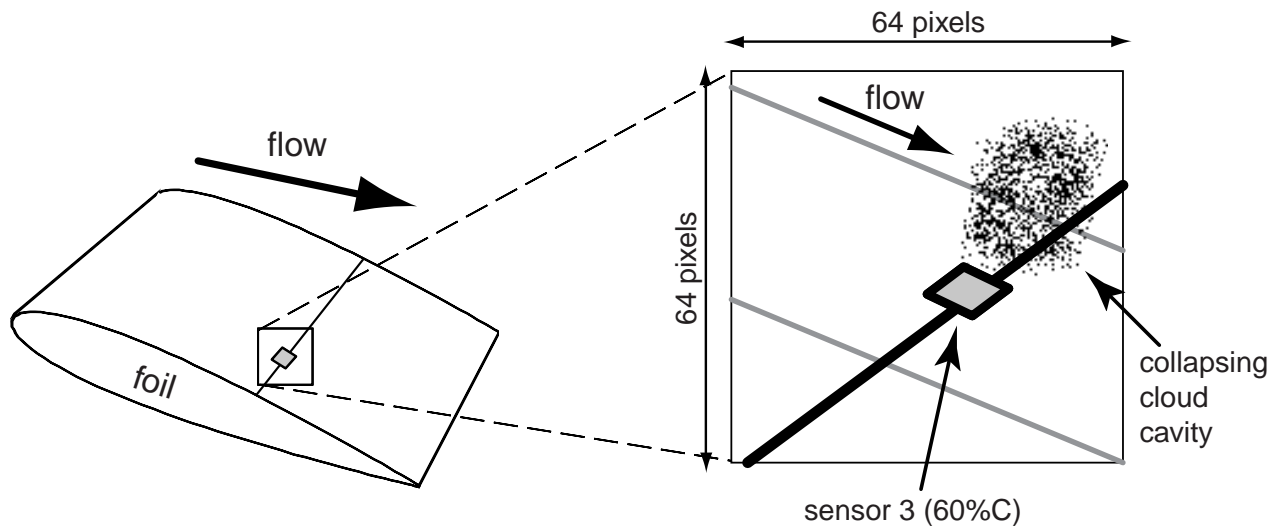

(Same figure of Fig. 11.5)

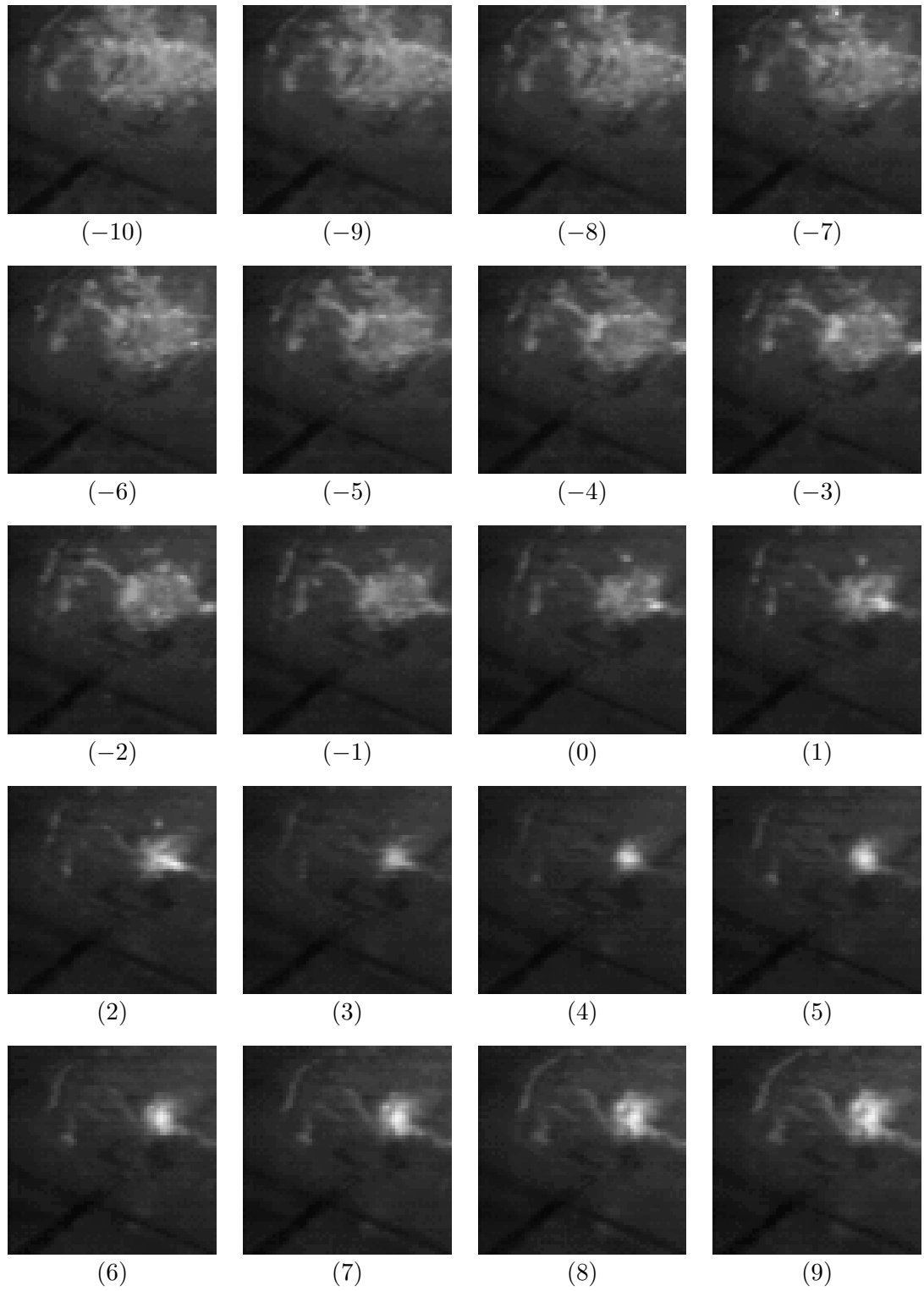

Fig. C.1: Sequences of bird's-eye pictures by high-speed video camera at the time when impulsive forces were measured (No.1)

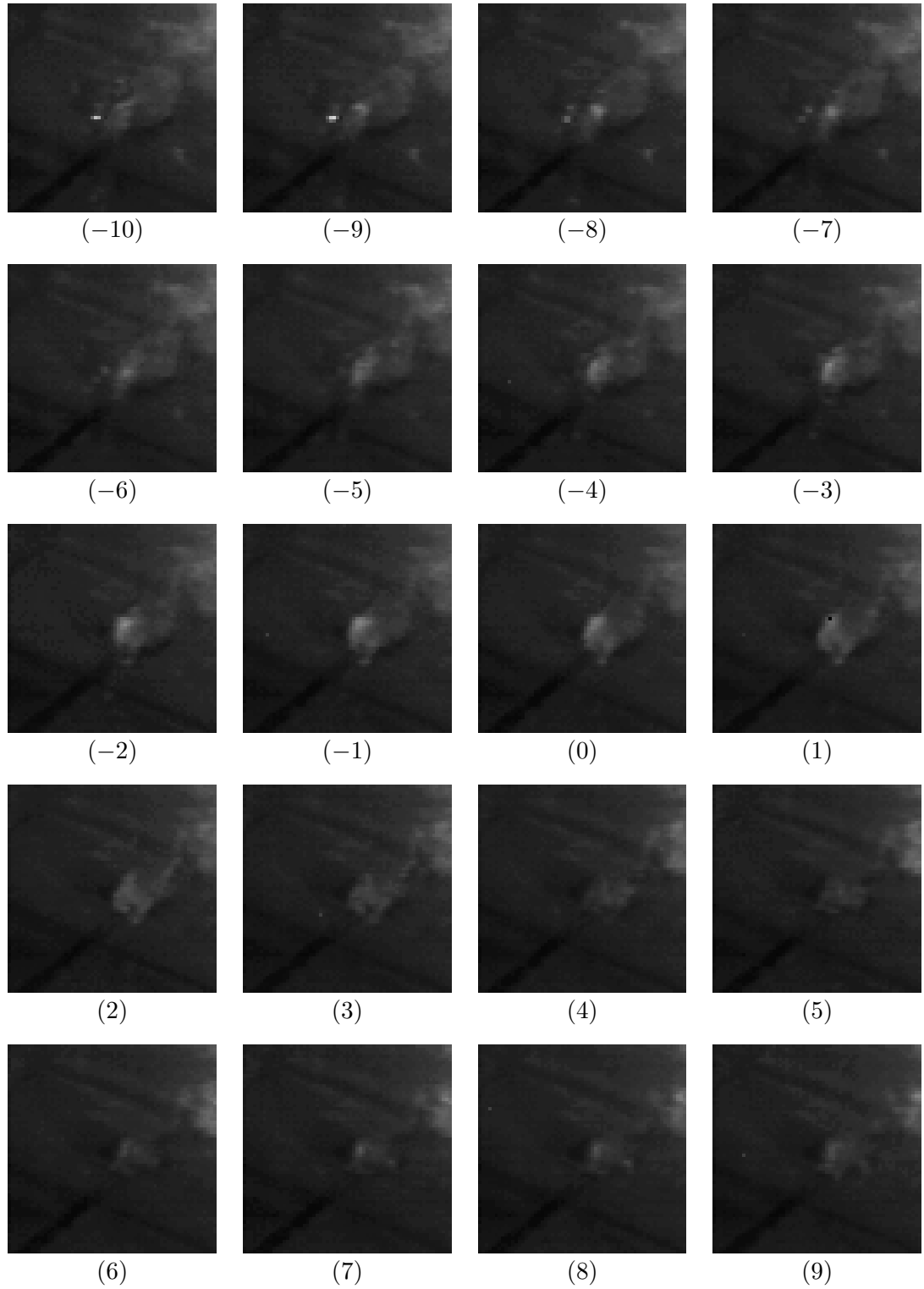

Fig. C.1: (No.2)

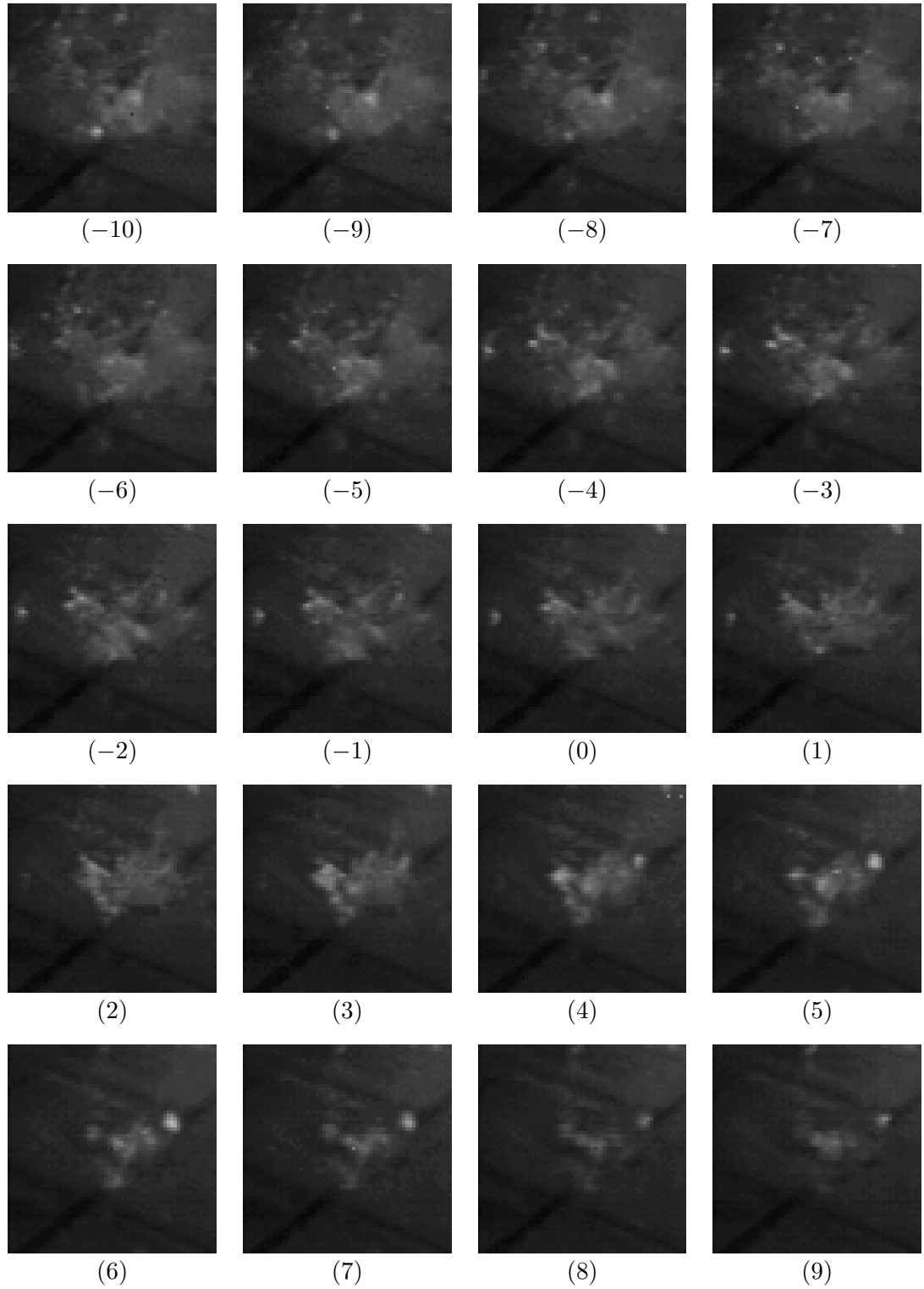

Fig. C.1: (No.3)

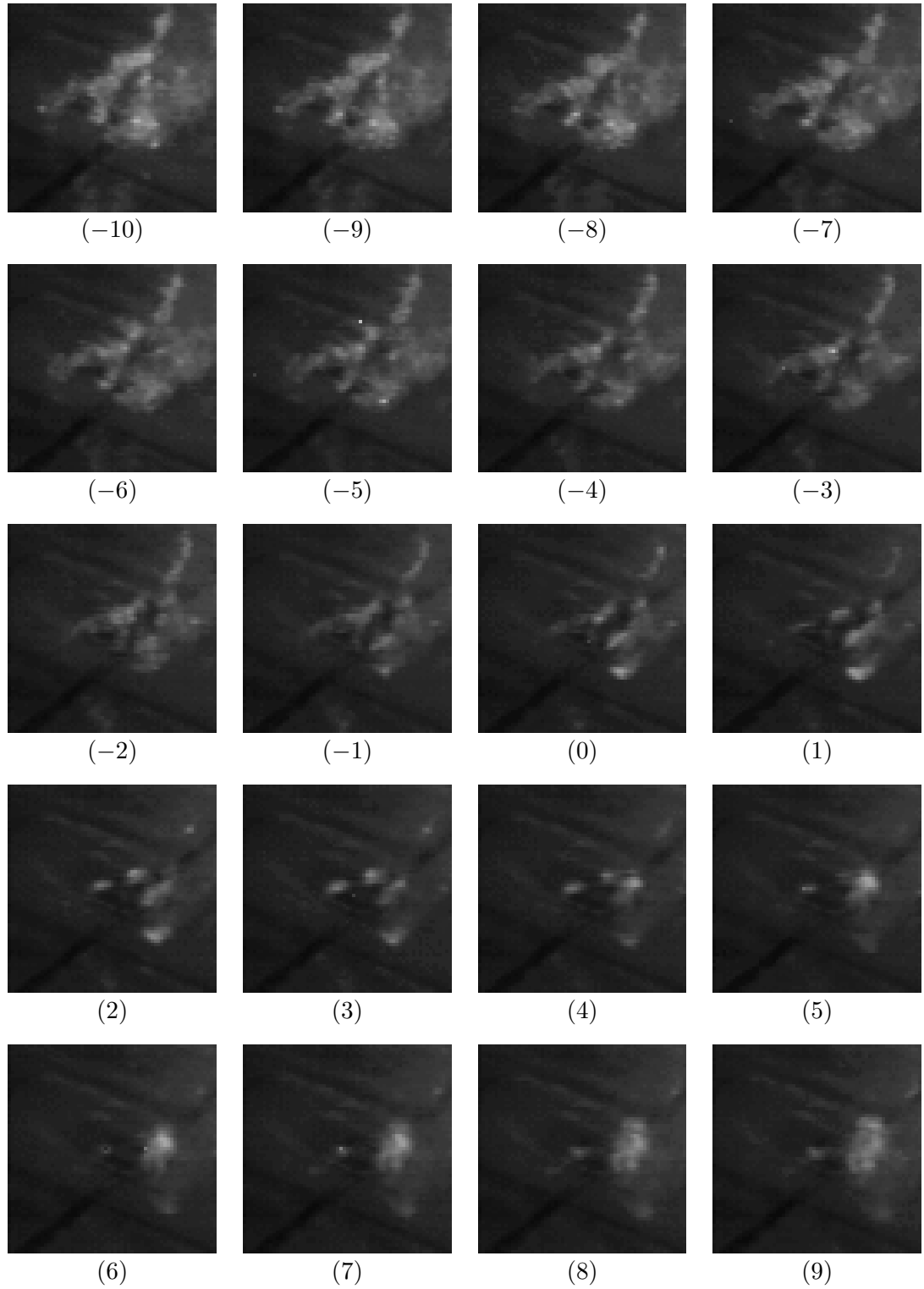

Fig. C.1: (No.4)

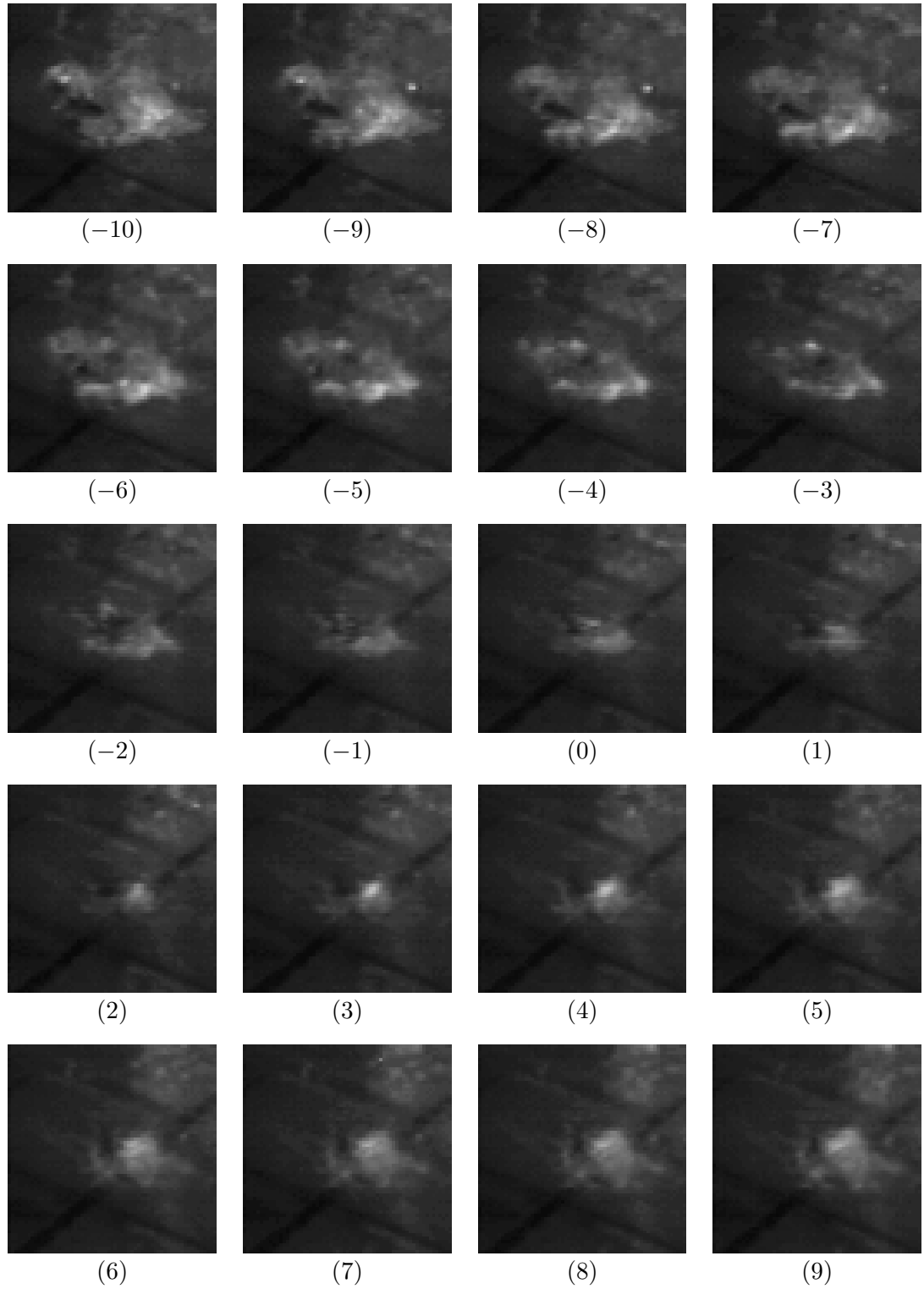

Fig. C.1: (No.5)

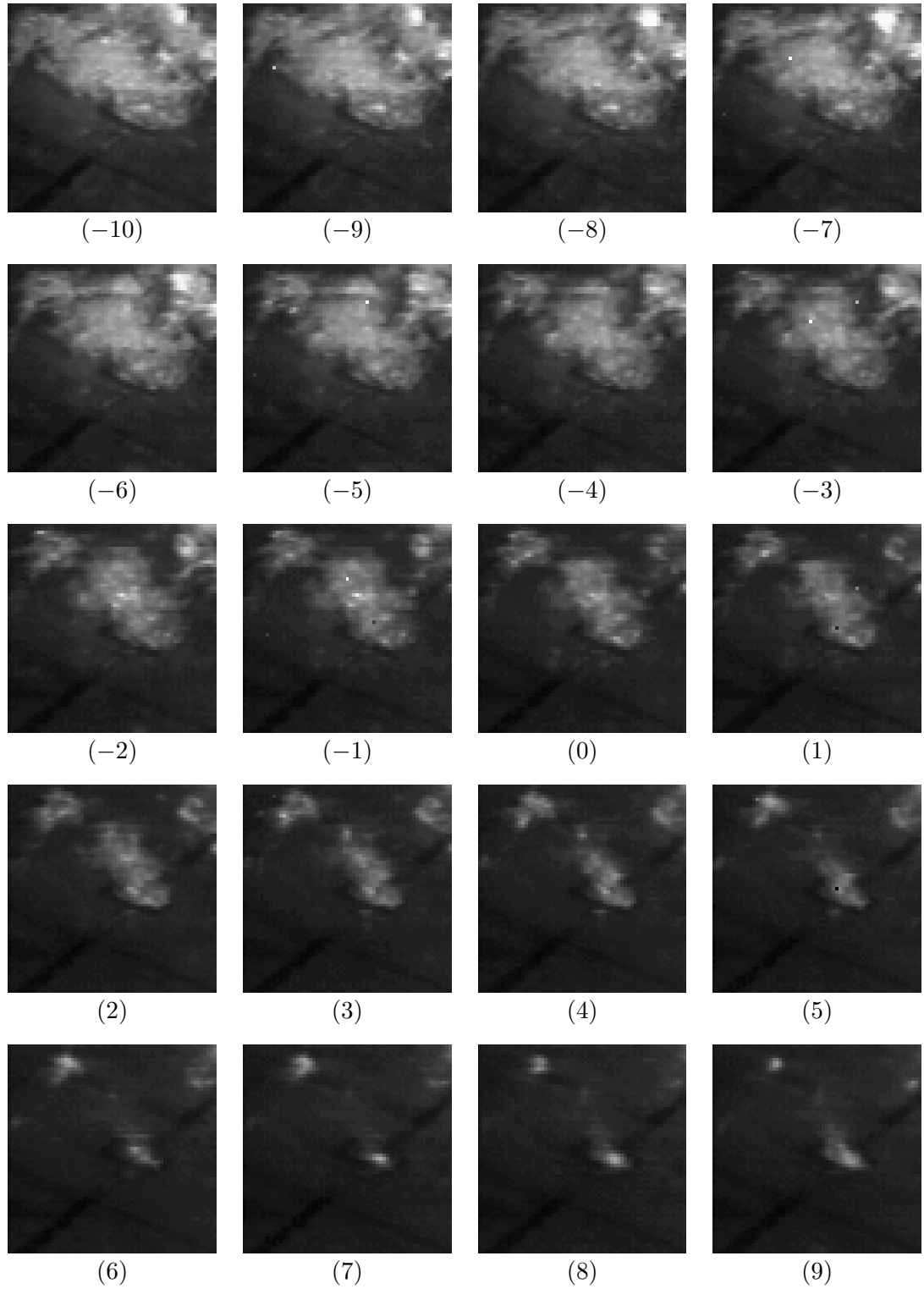

Fig. C.1: (No.6)

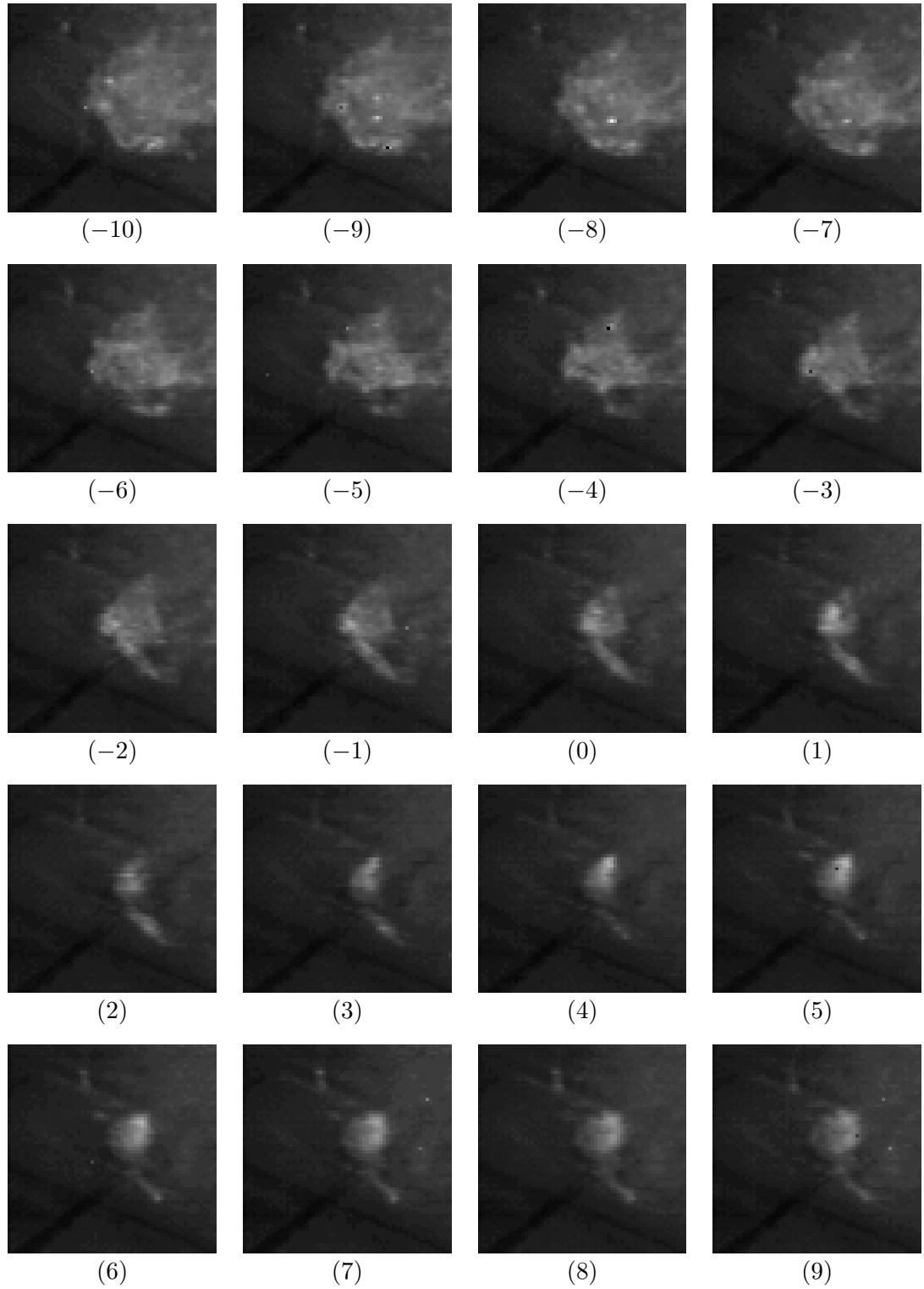

Fig. C.1: (No.7)

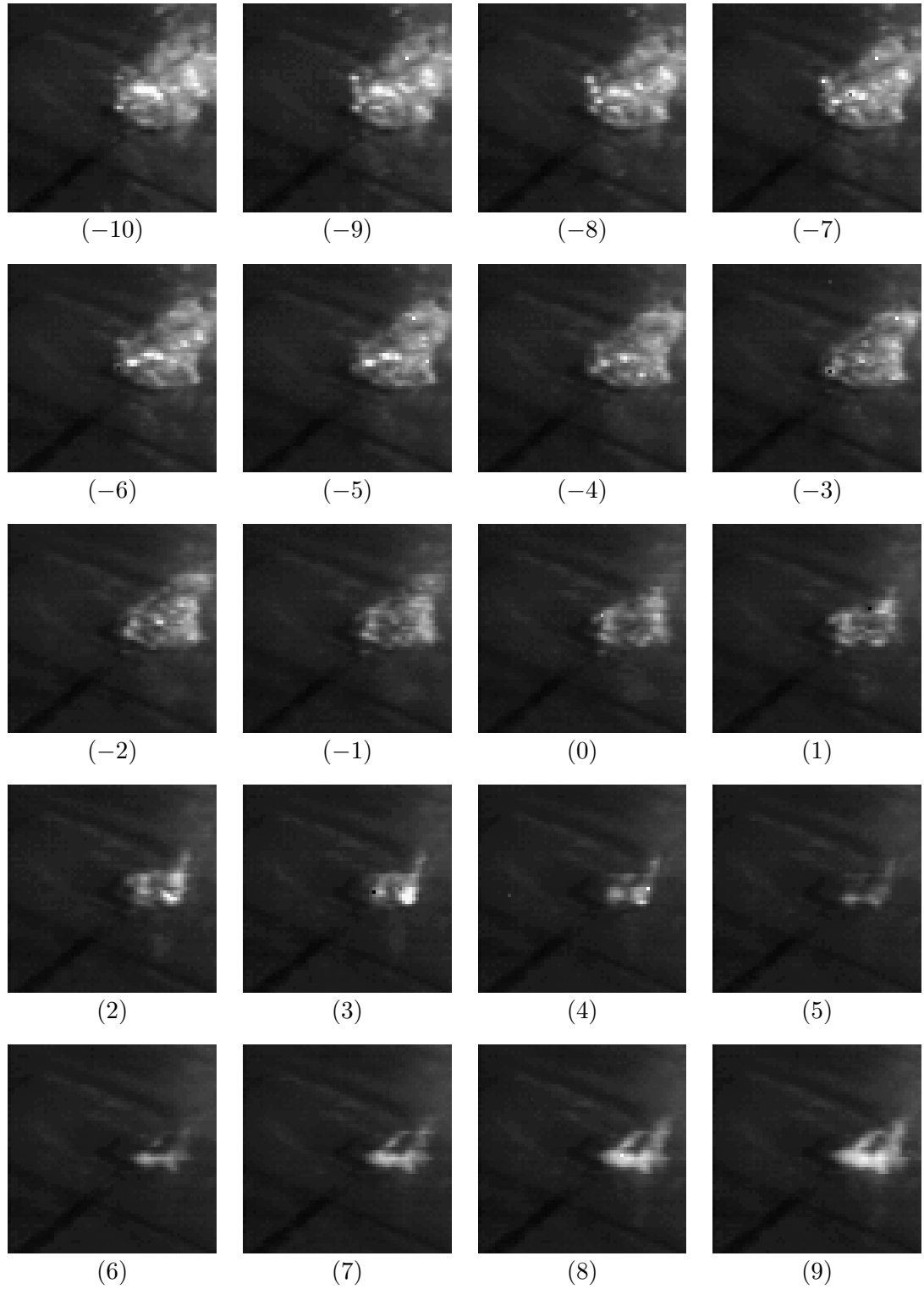

Fig. C.1: (No.8)

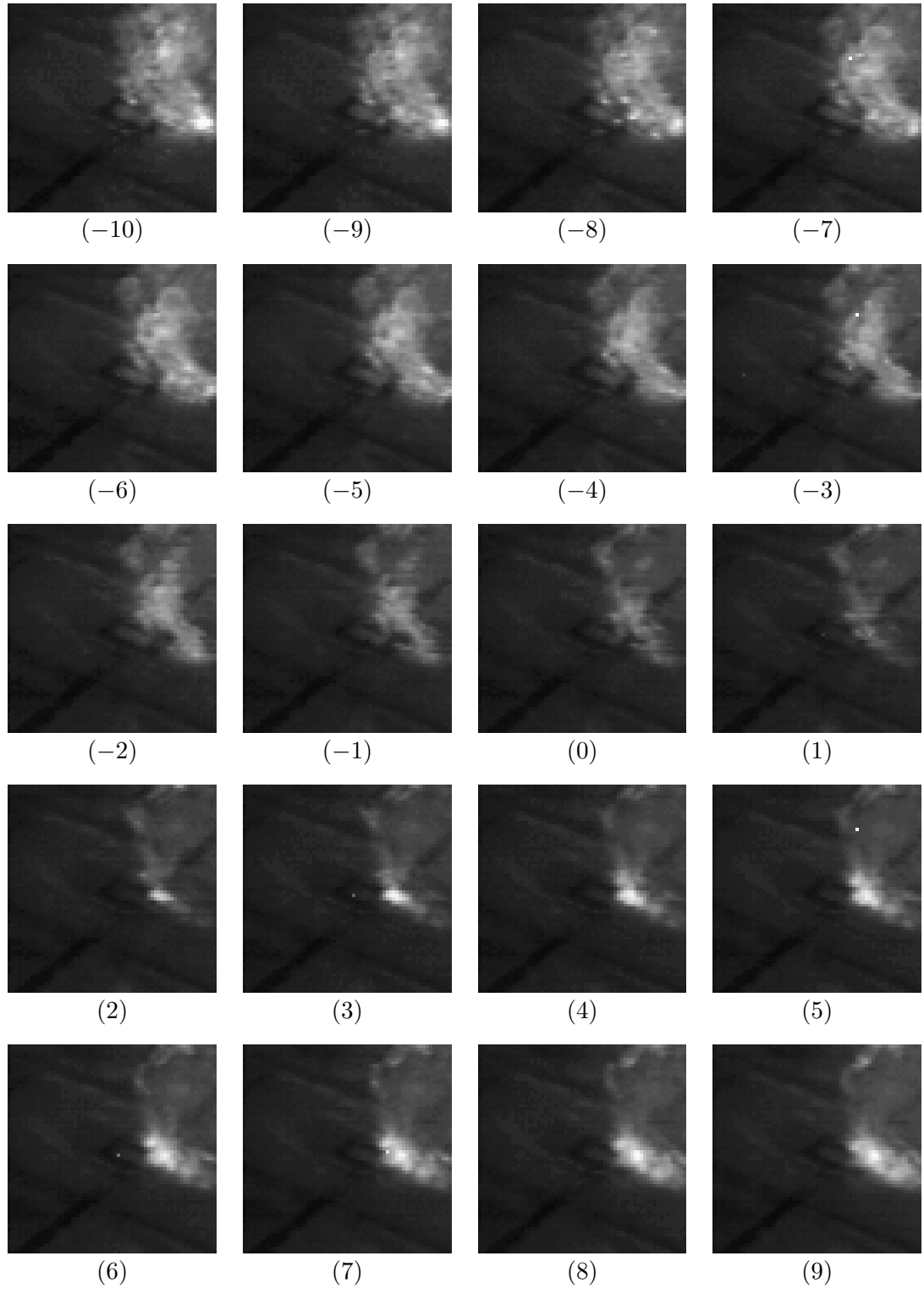

Fig. C.1: (No.9)

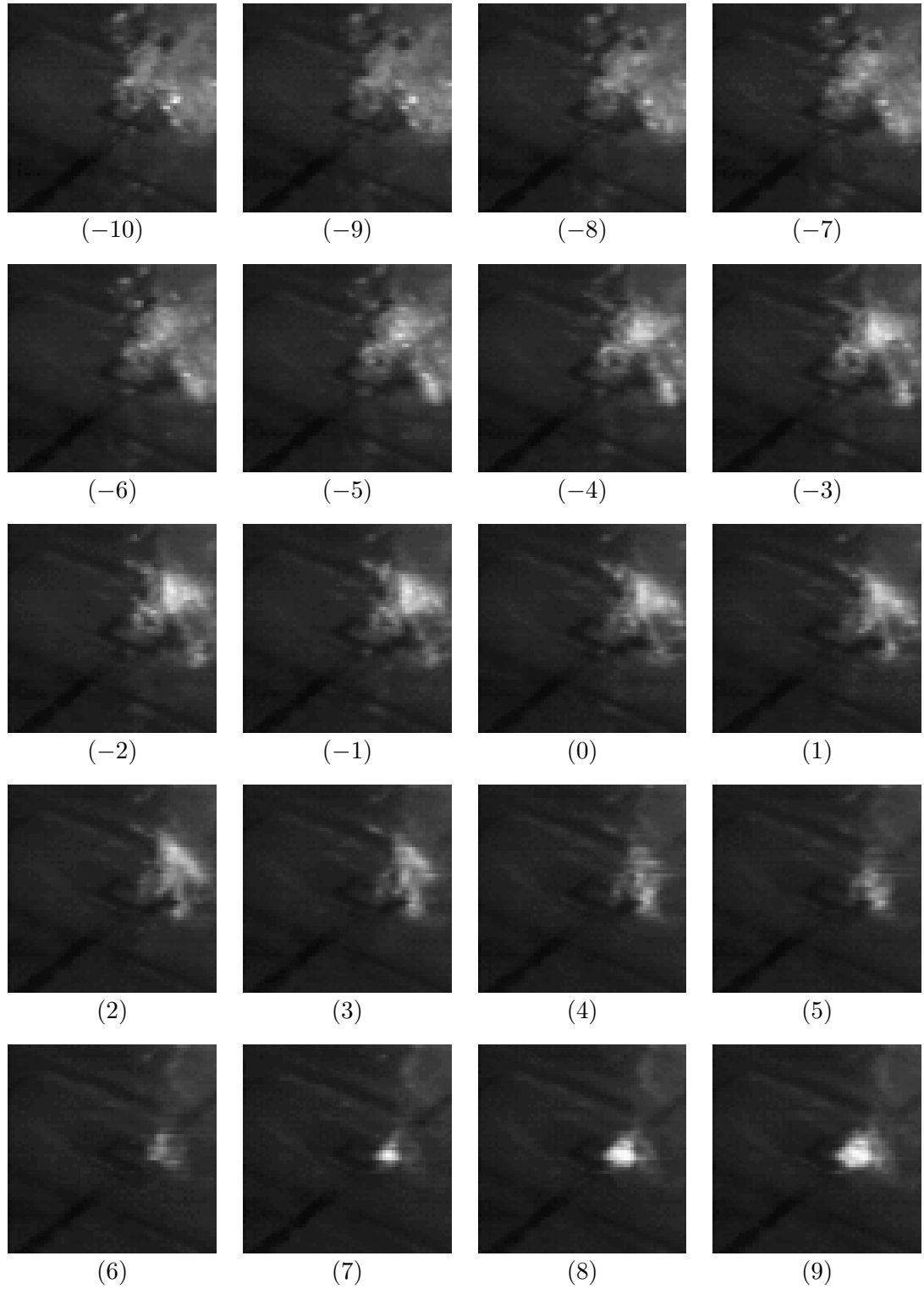

Fig. C.1: (No.10)

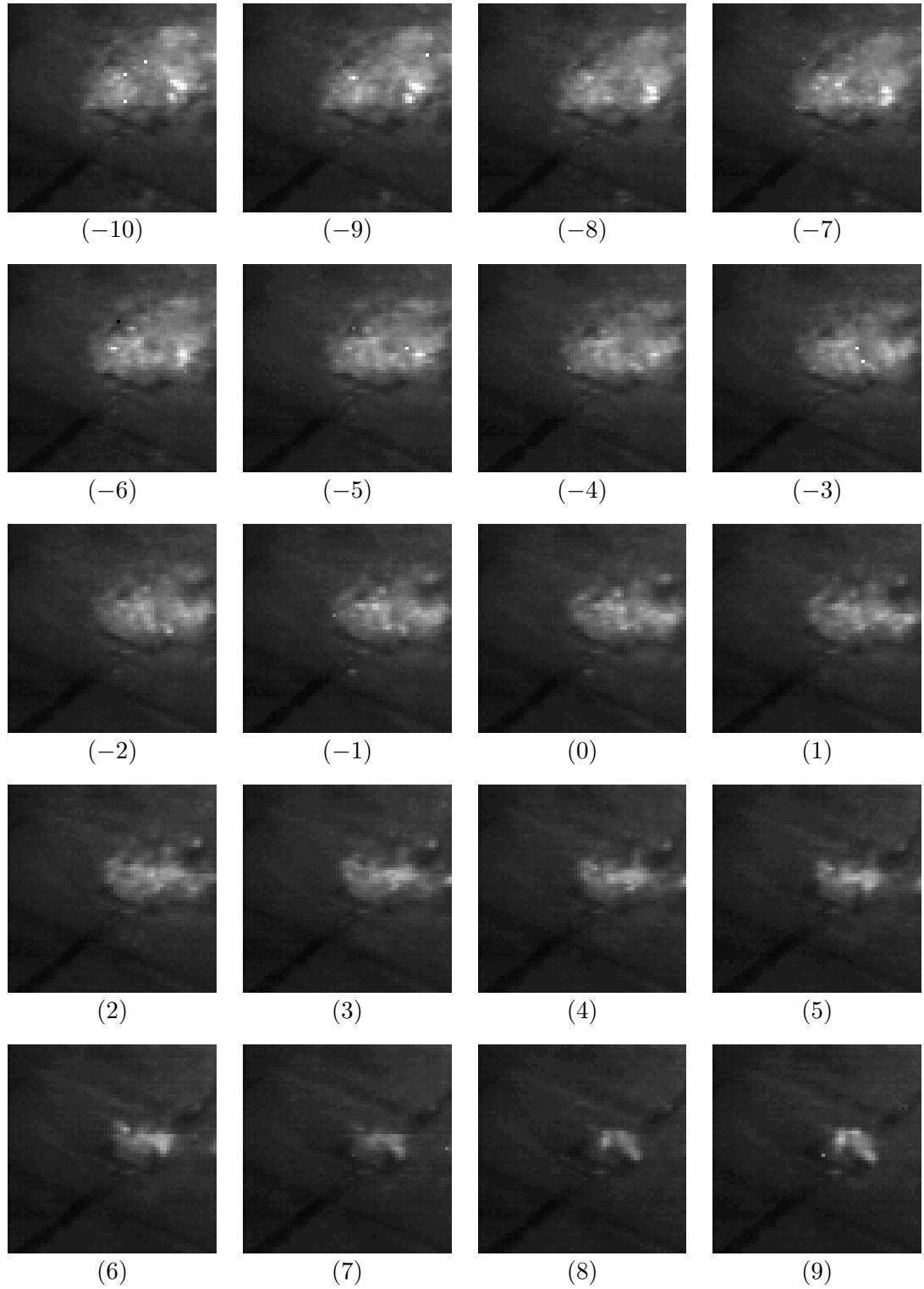

Fig. C.1: (No.11)

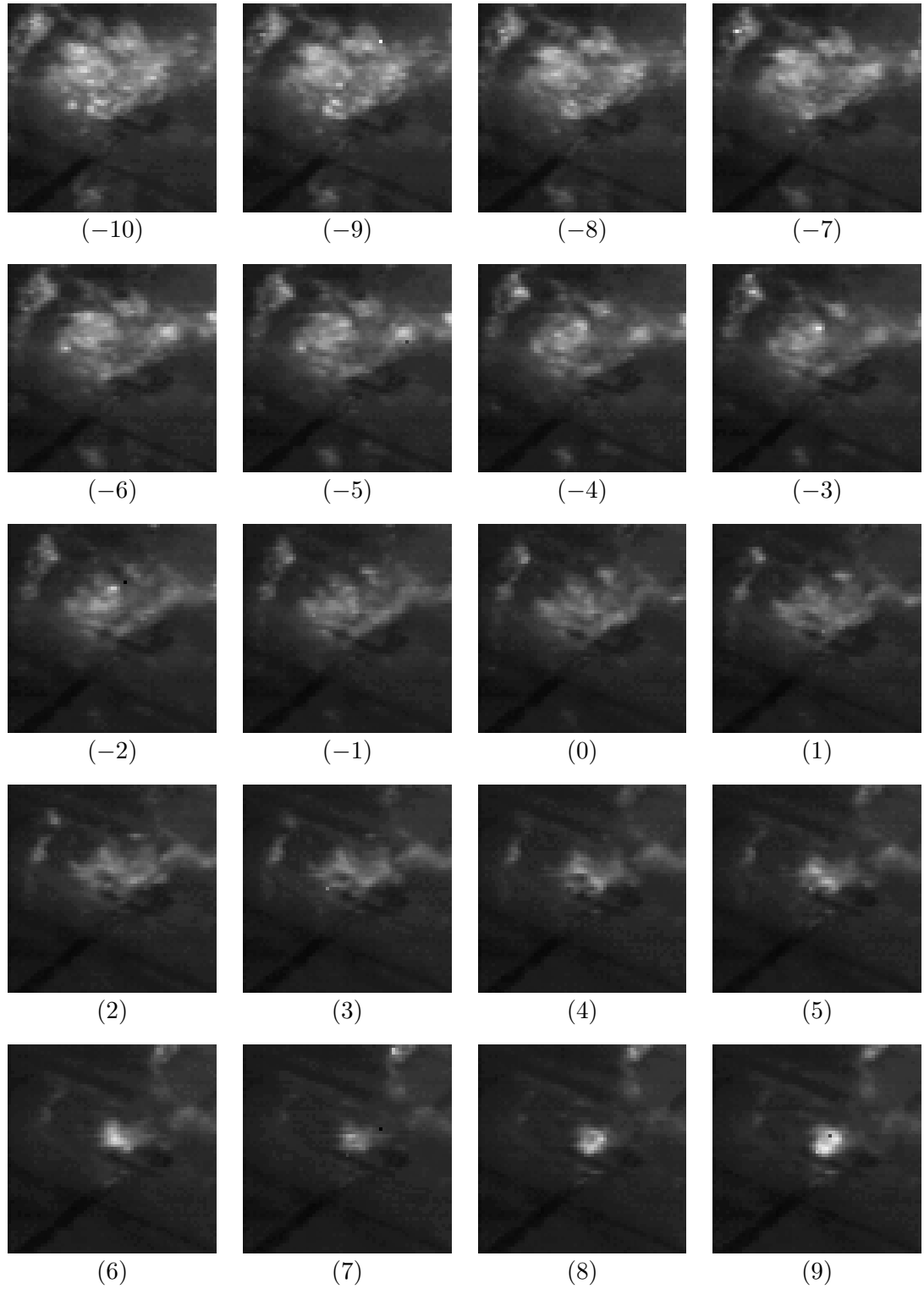

Fig. C.1: (No.12)

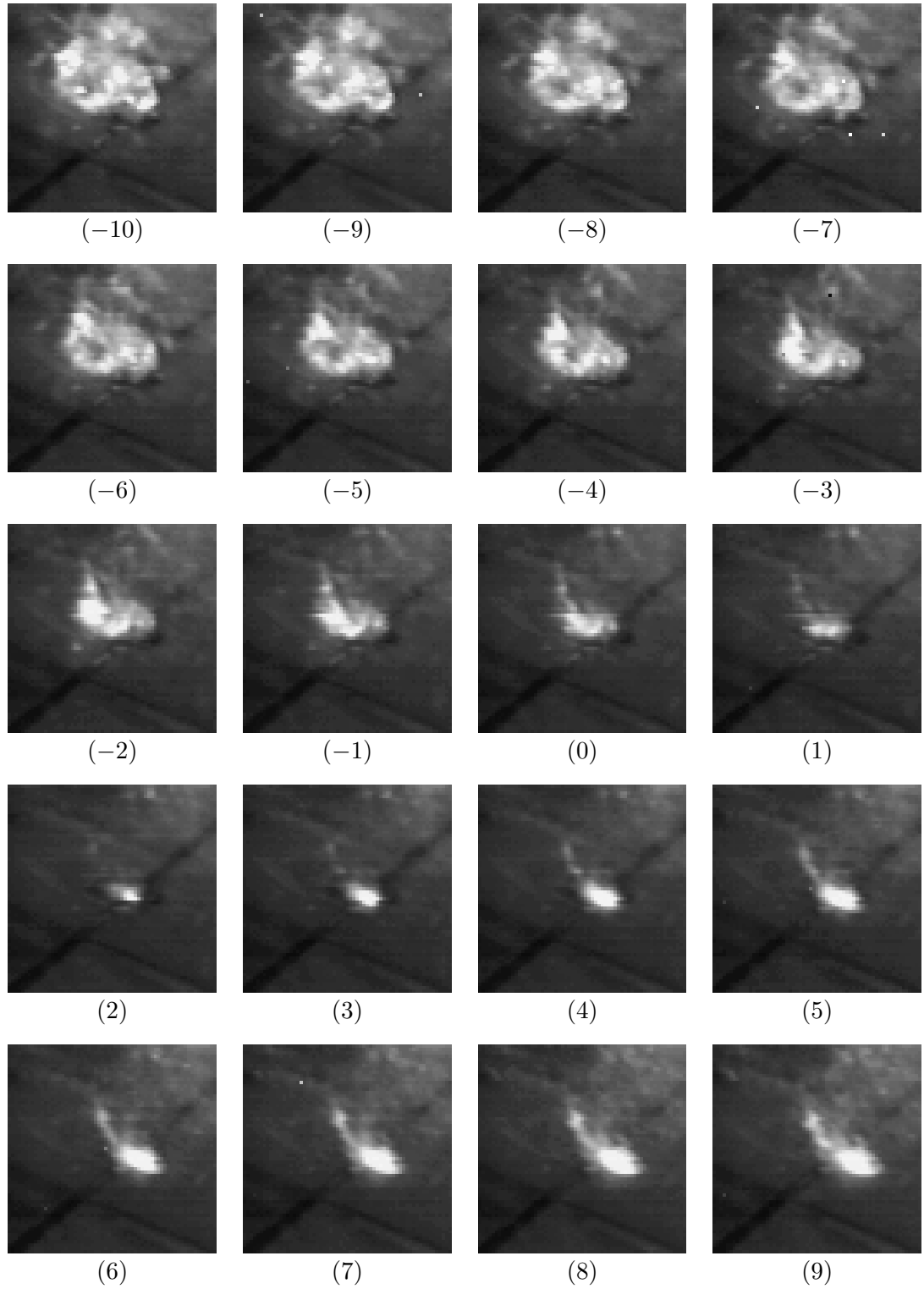

Fig. C.1: (No.13)

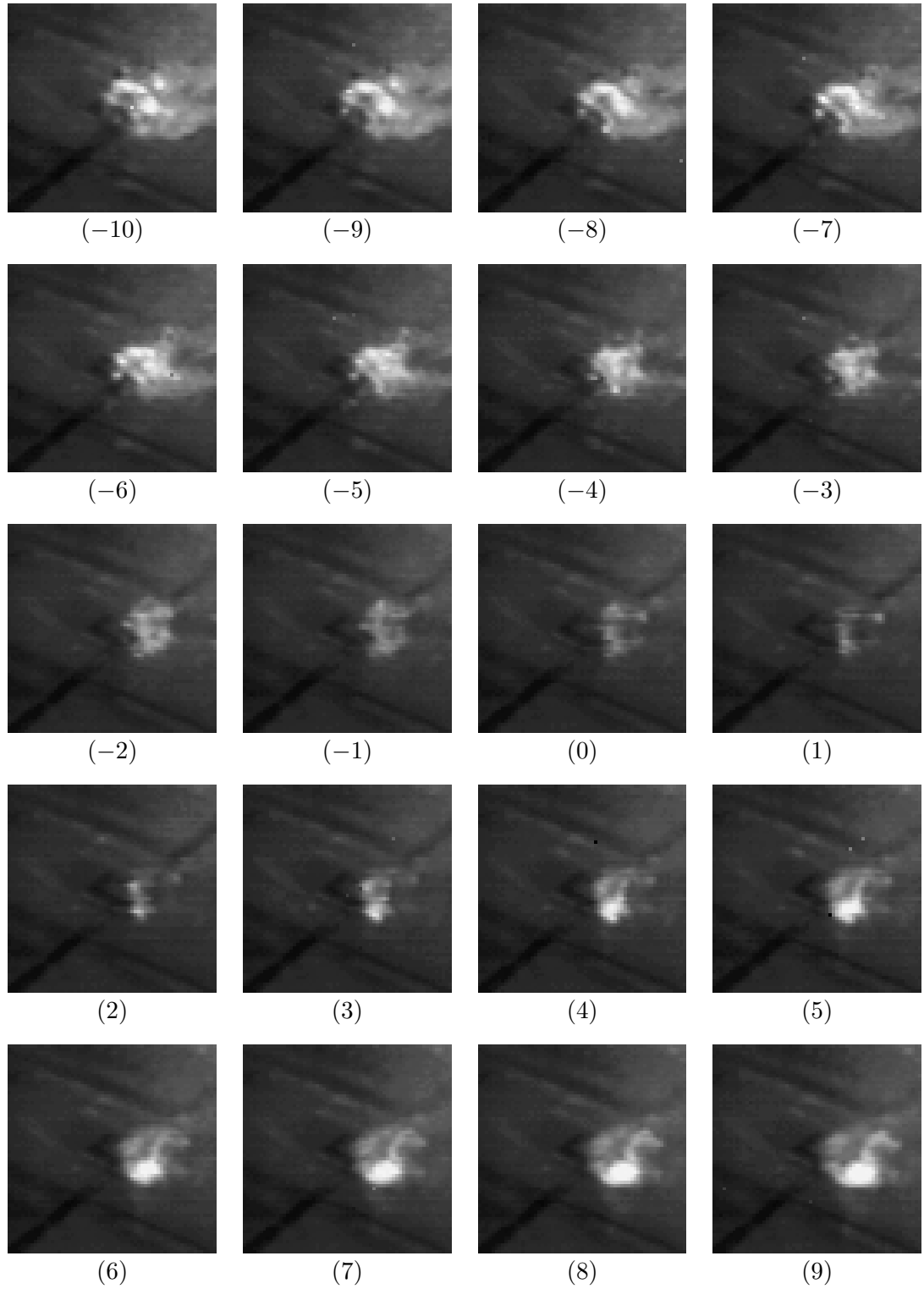

Fig. C.1: (No.14)

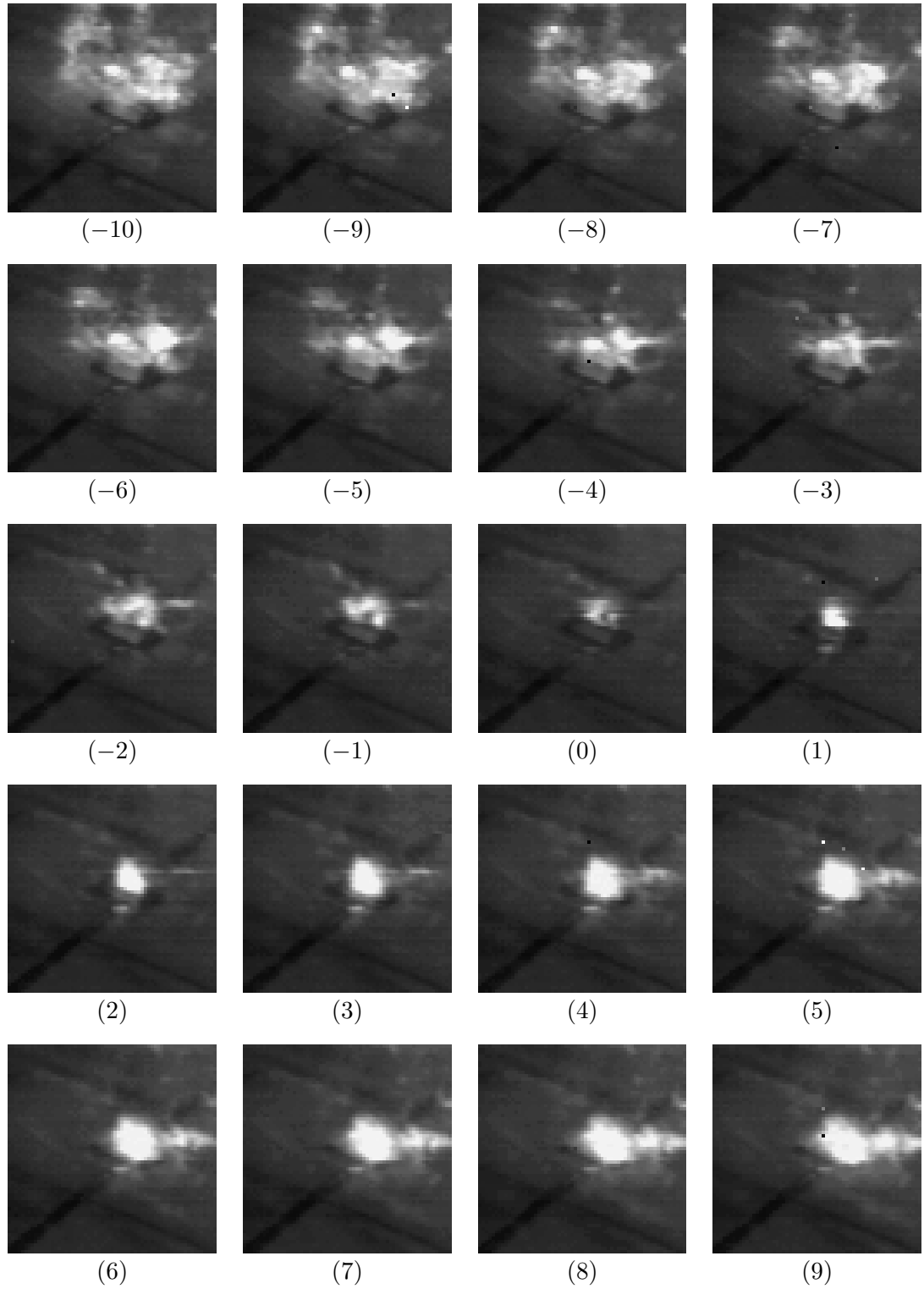

Fig. C.1: (No.15)

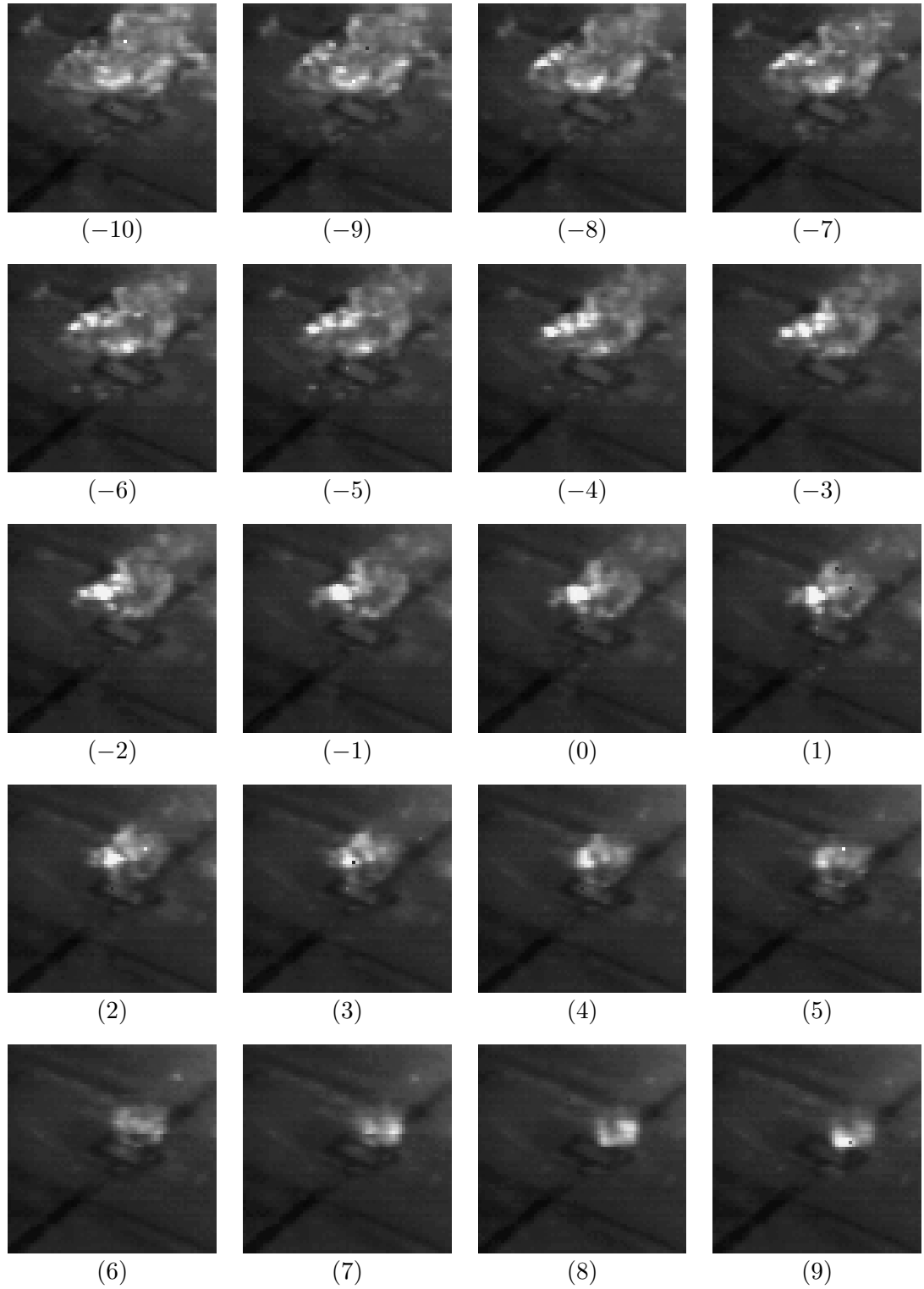

Fig. C.1: (No.16)

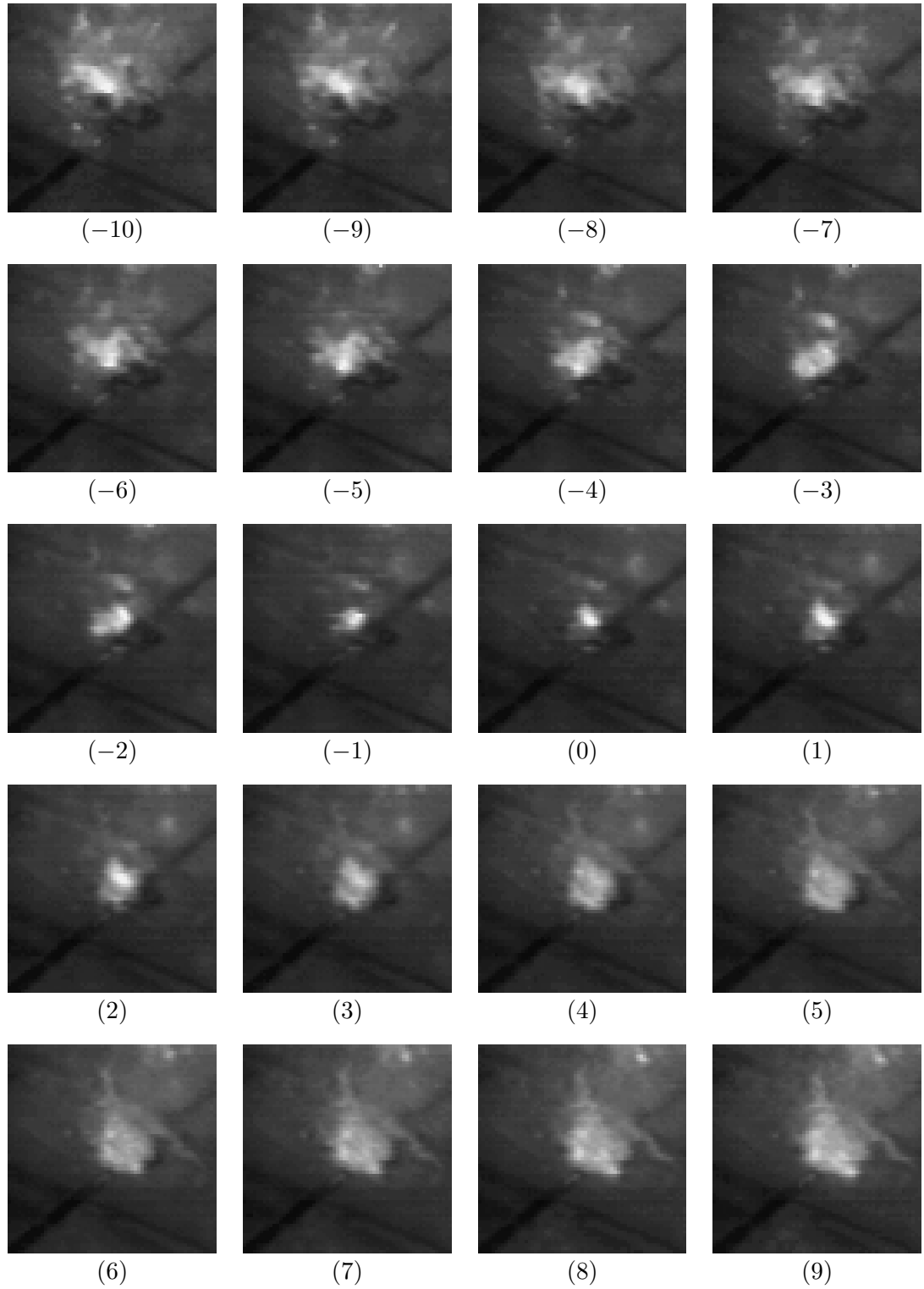

Fig. C.1: (No.17)

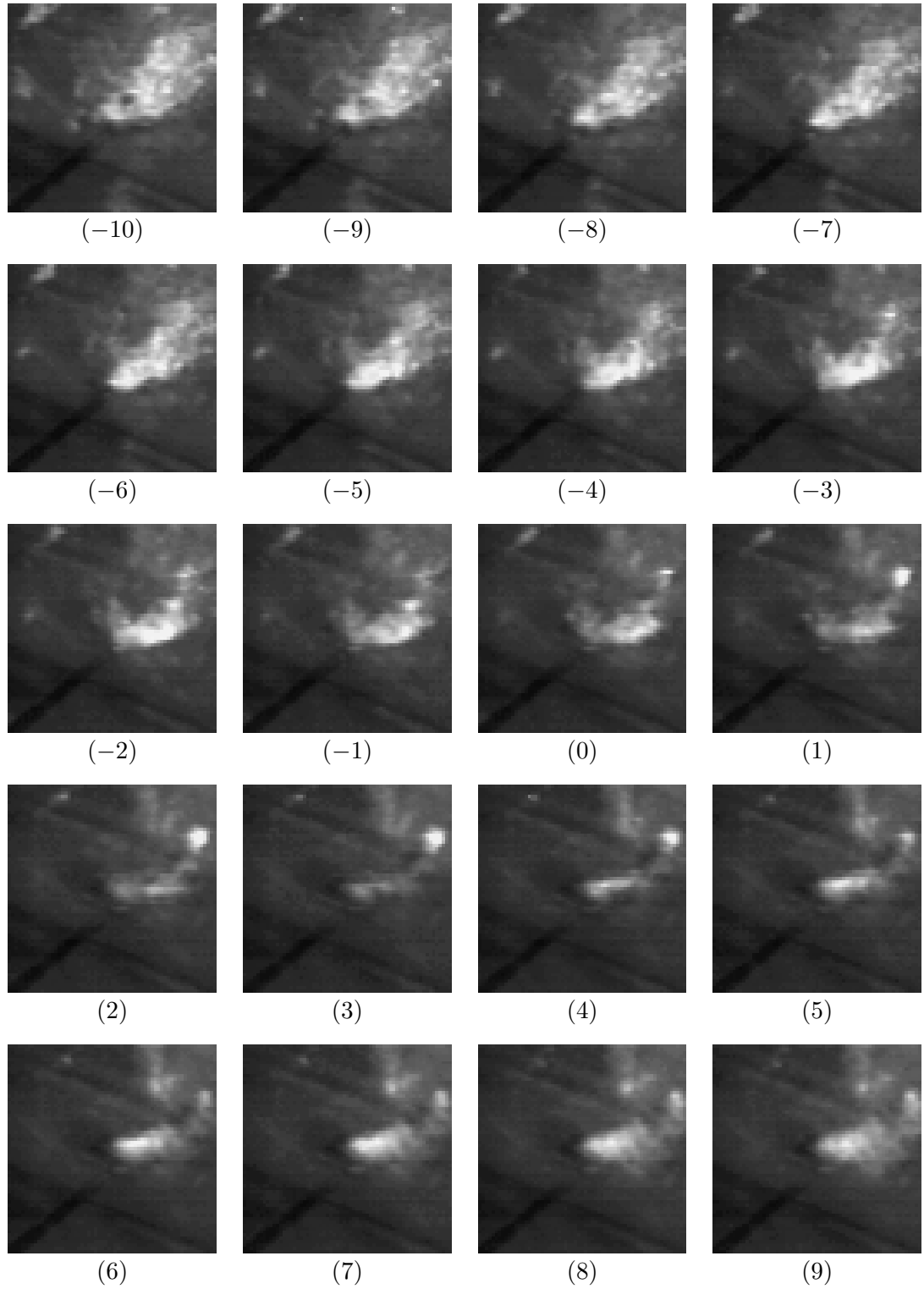

Fig. C.1: (No.18)

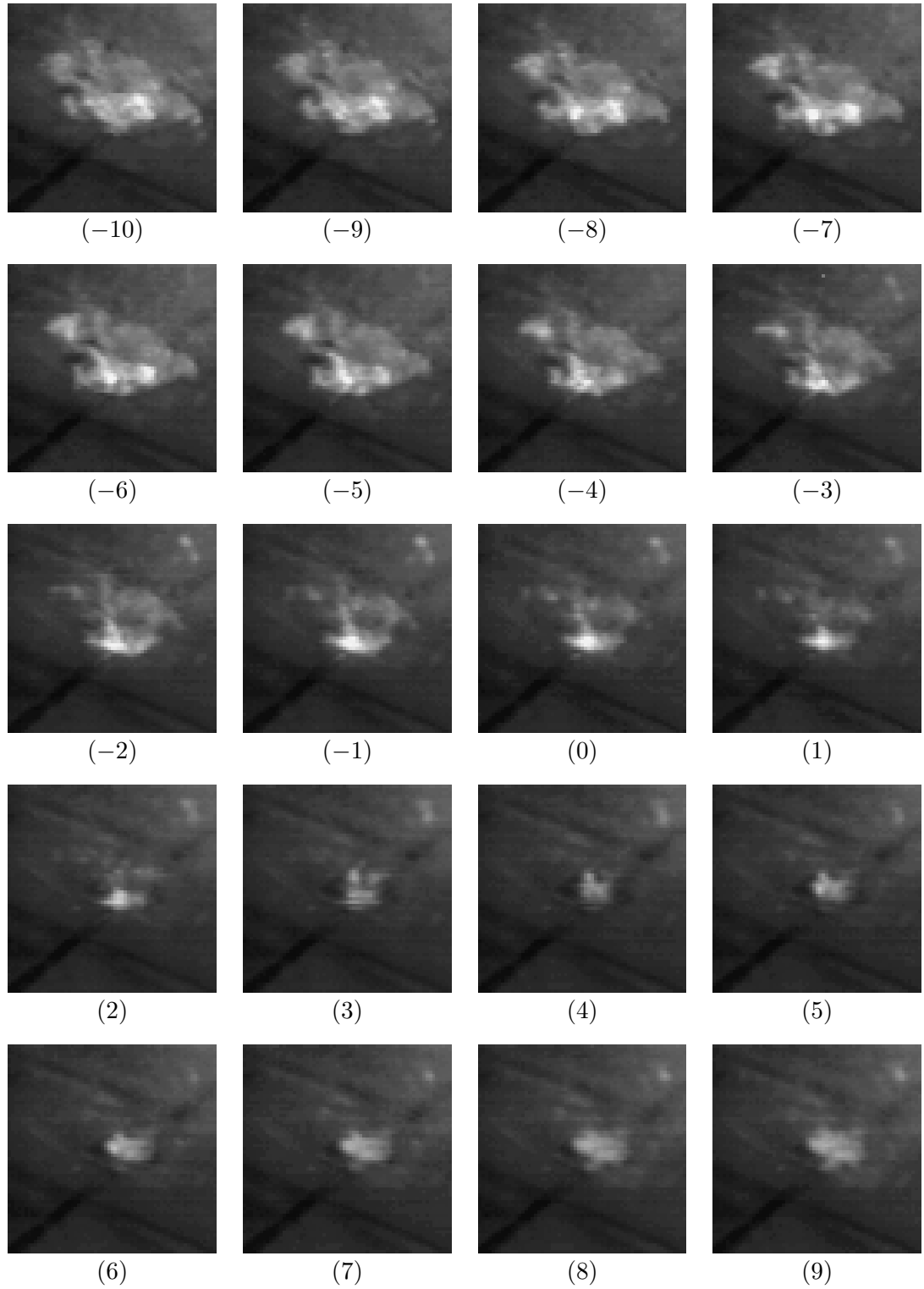

Fig. C.1: (No.19)

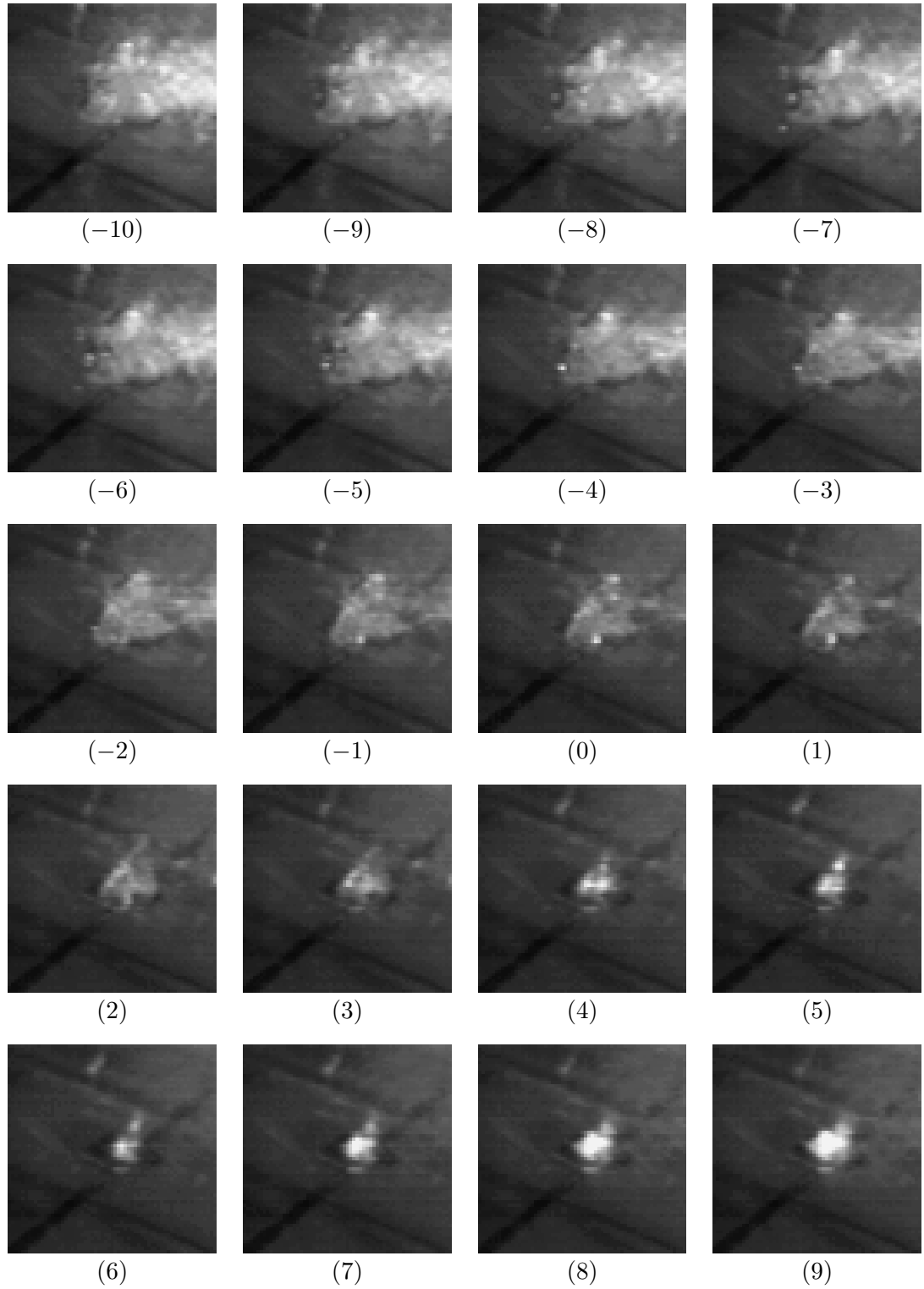

Fig. C.1: (No.20)

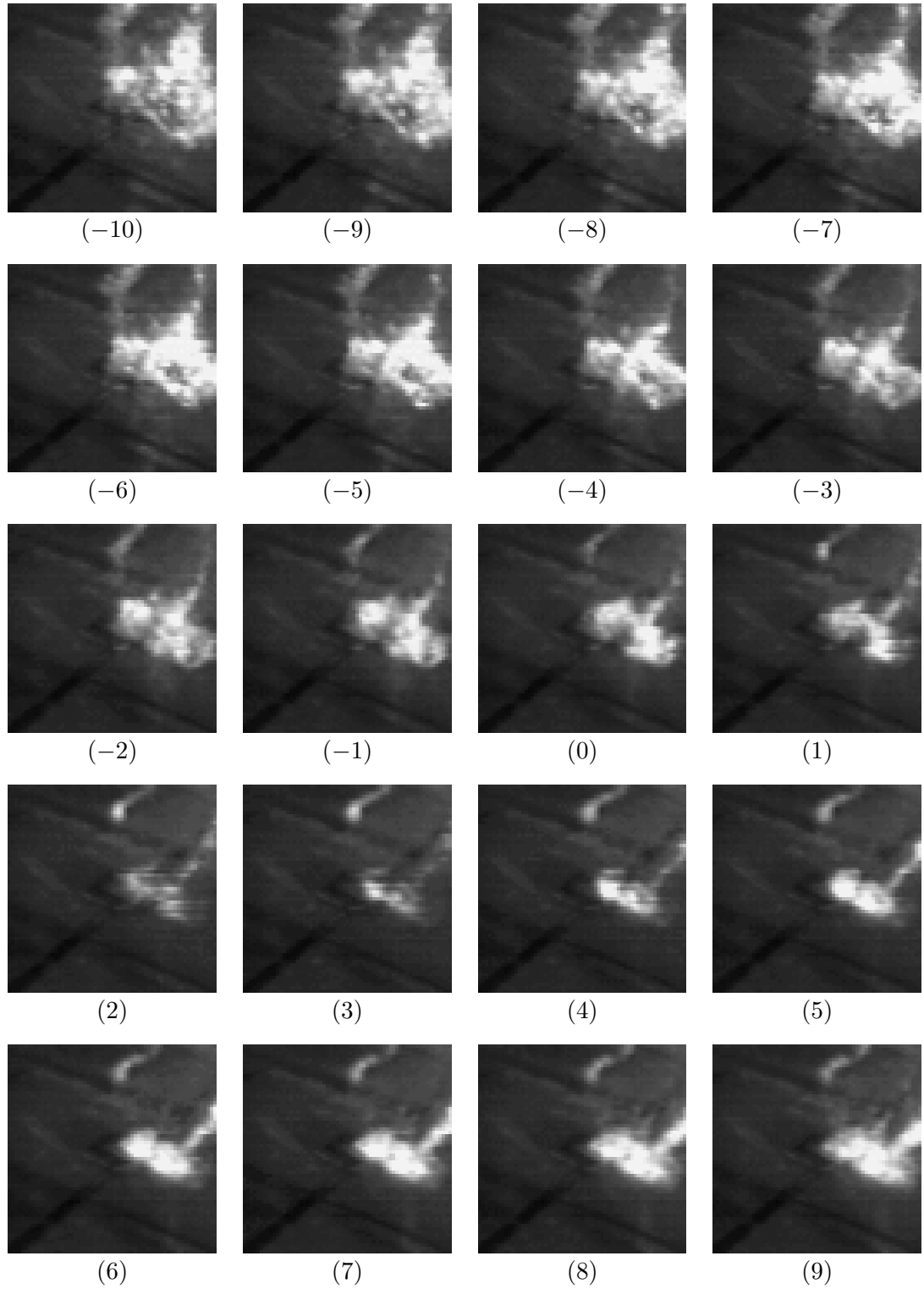

Fig. C.1: (No.21)

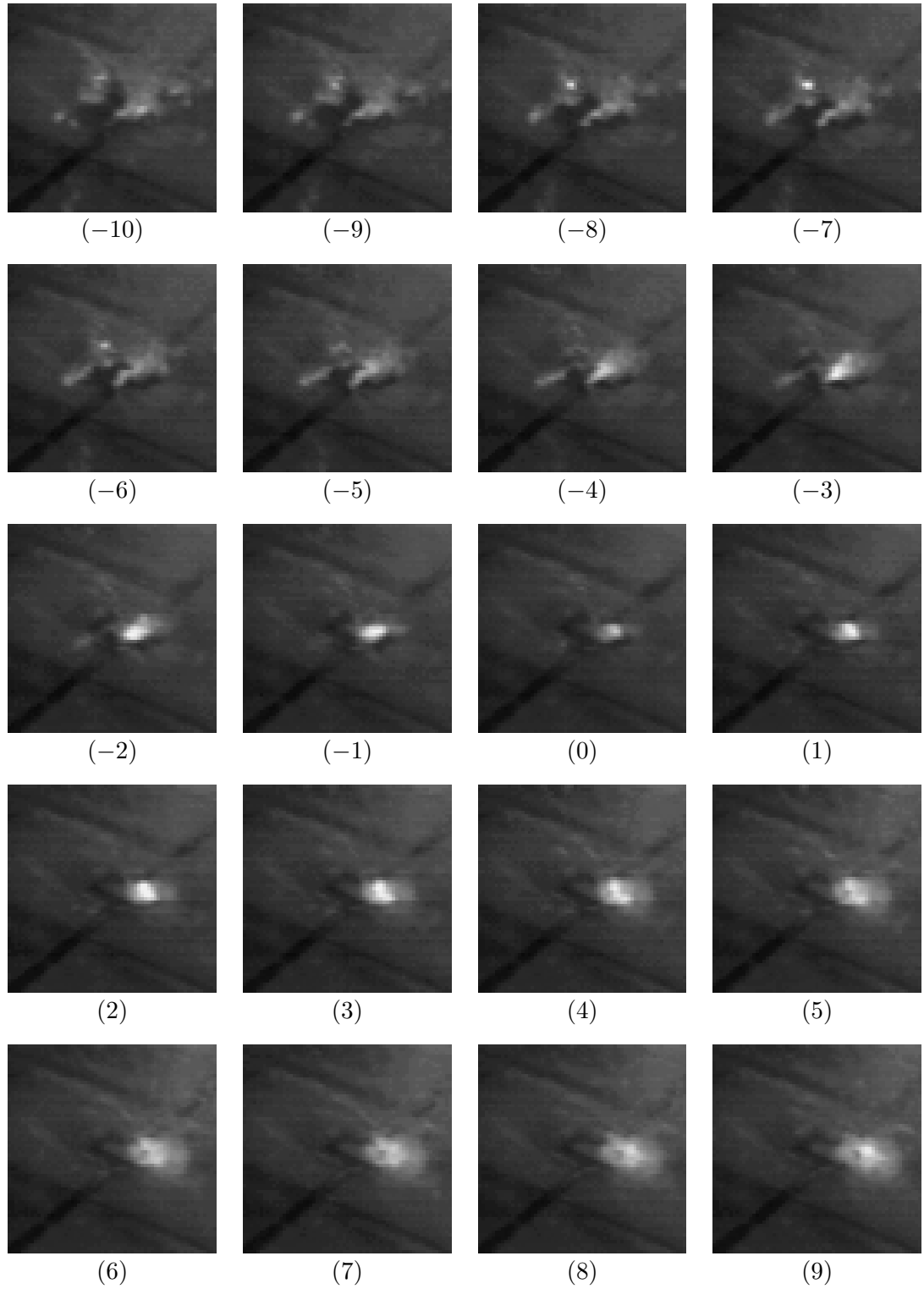

Fig. C.1: (No.22)

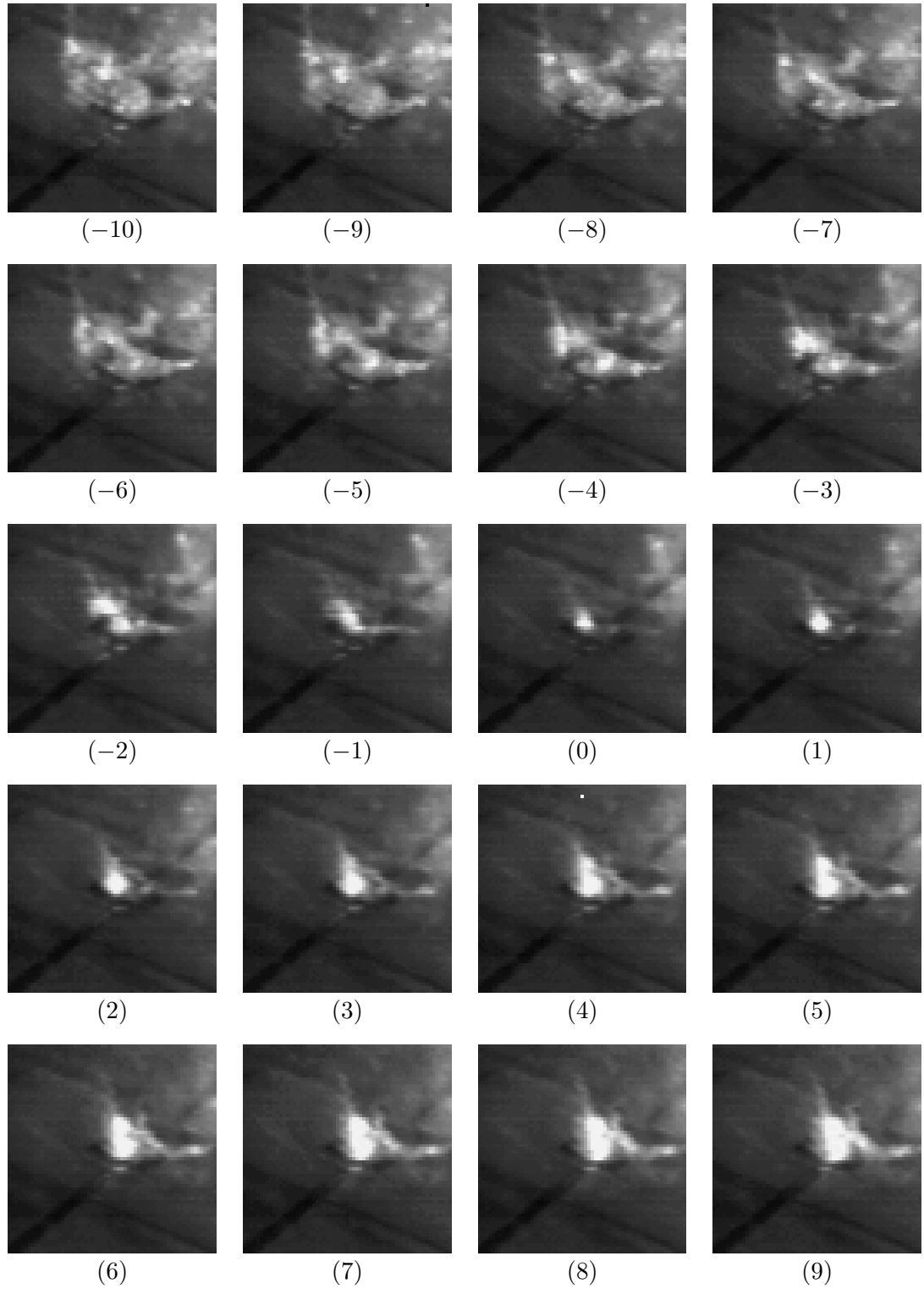

Fig. C.1: (No.23)

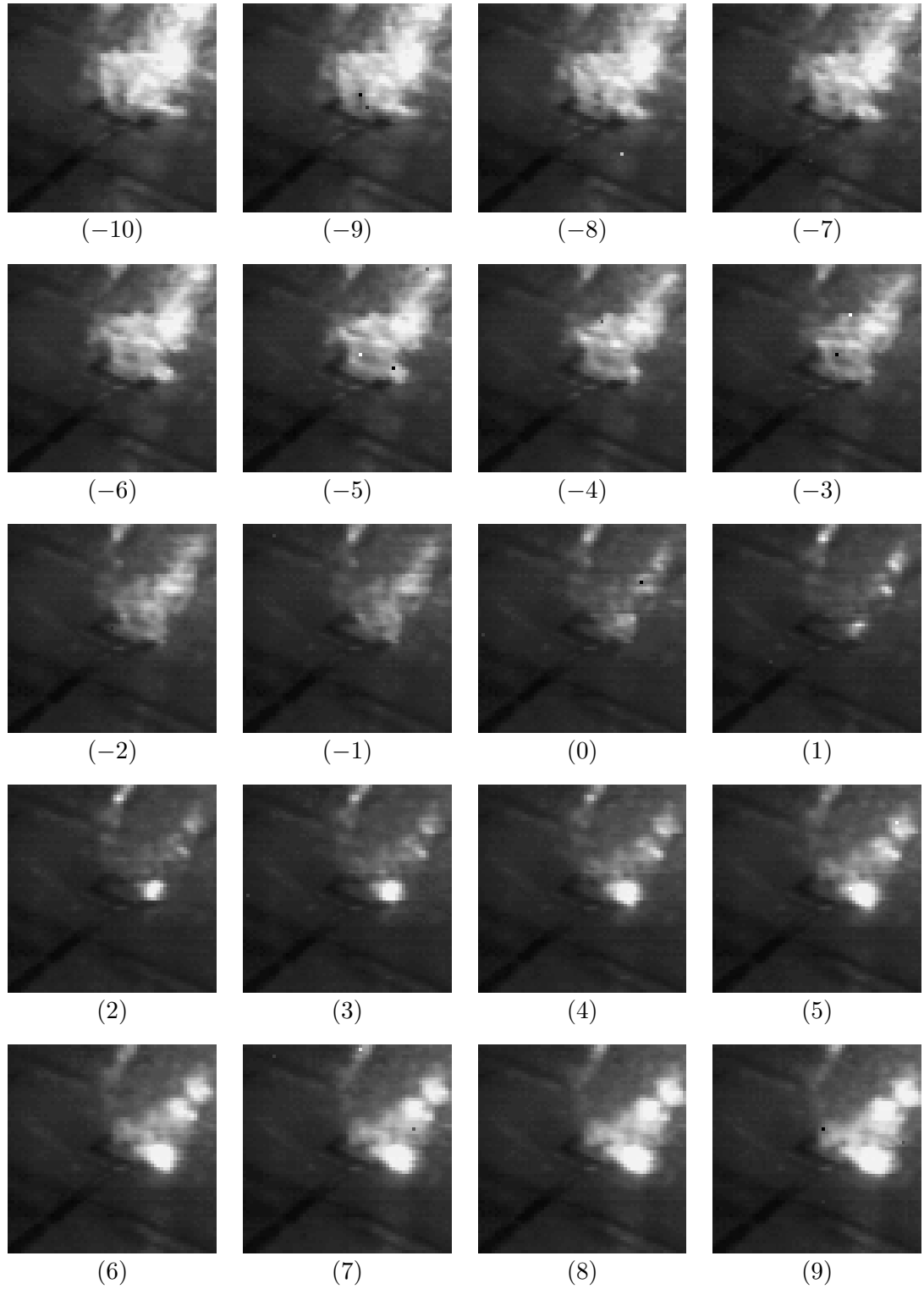

Fig. C.1: (No.24)

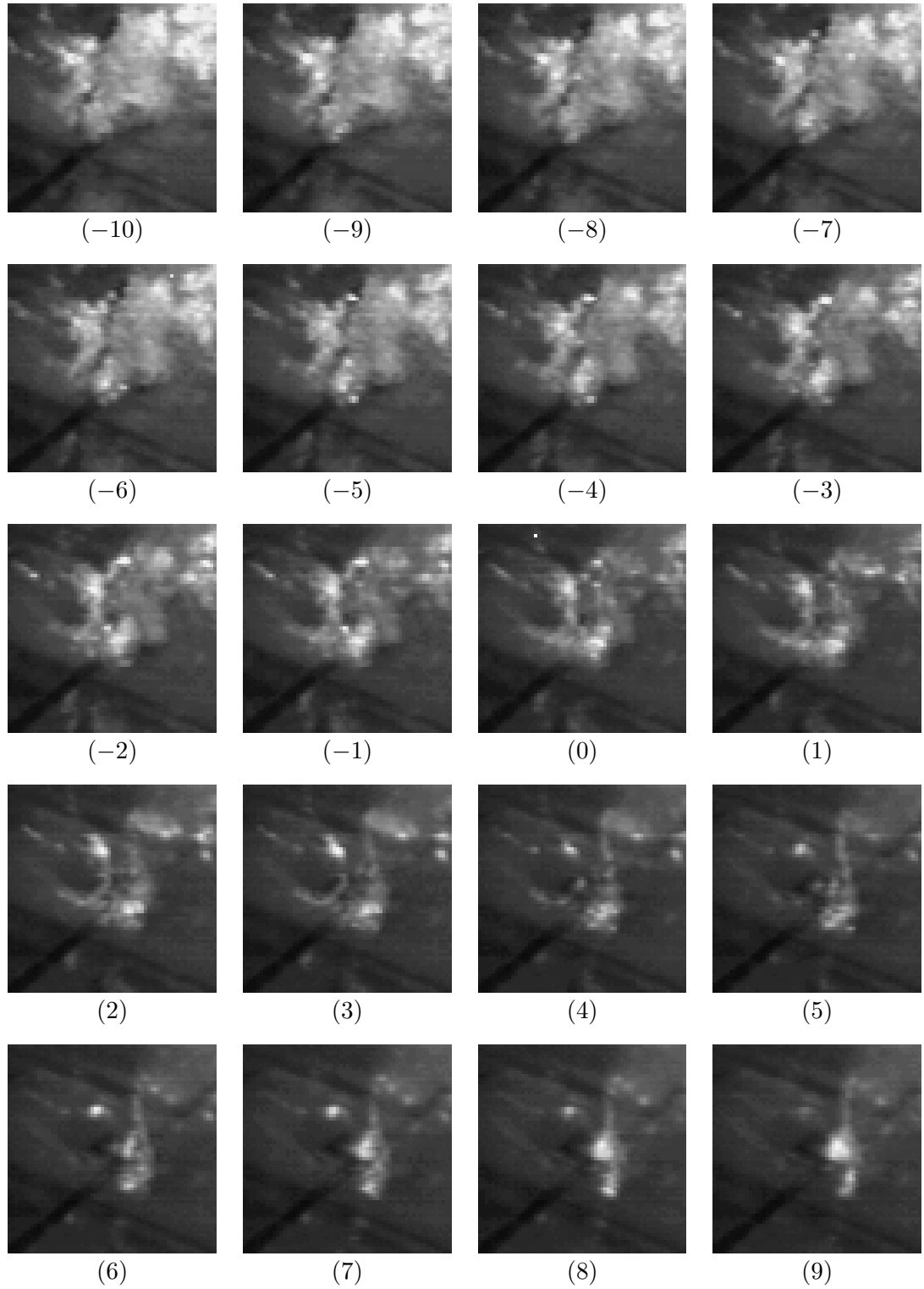

Fig. C.1: (No.25)

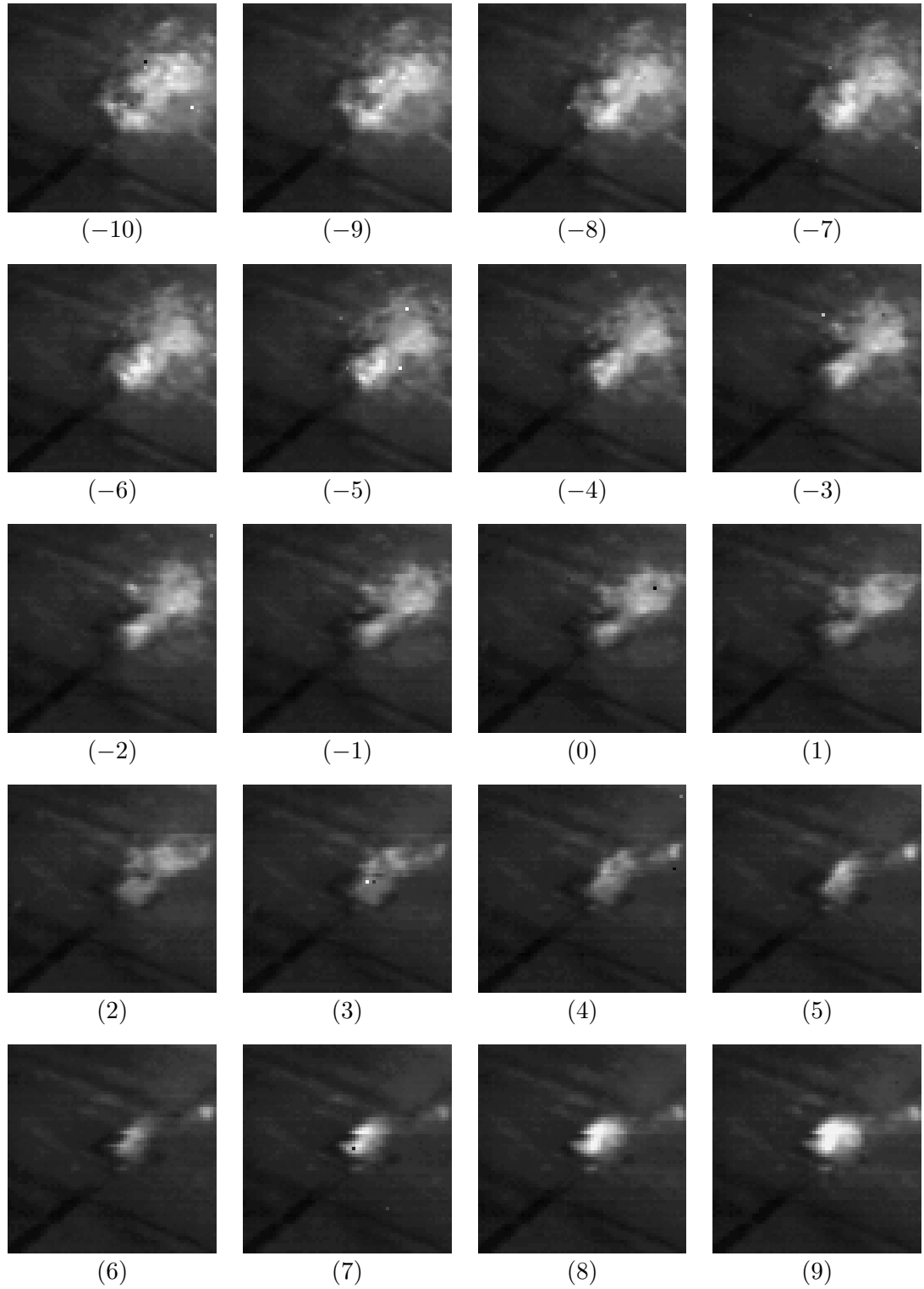

Fig. C.1: (No.26)

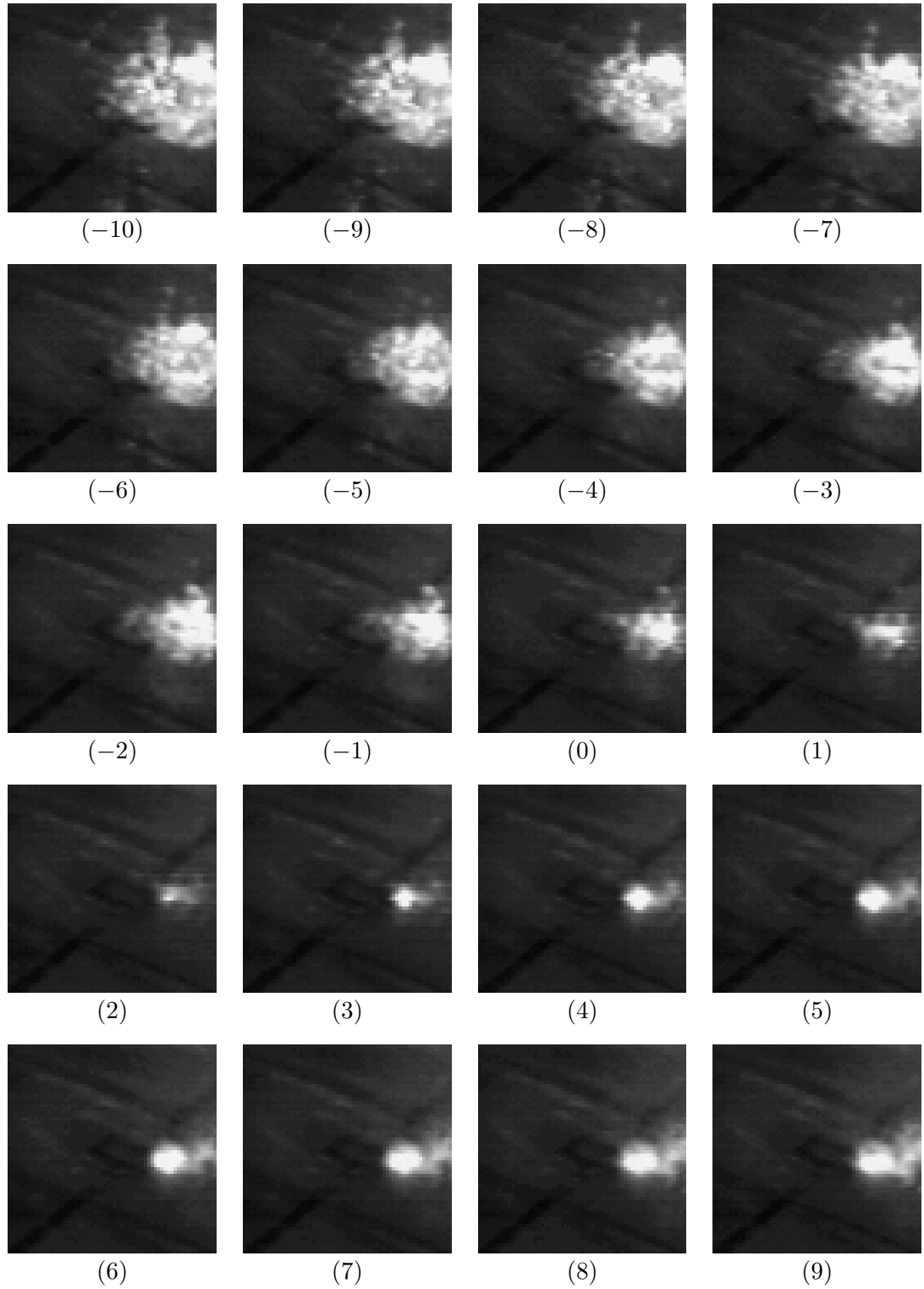

Fig. C.1: (No.27)

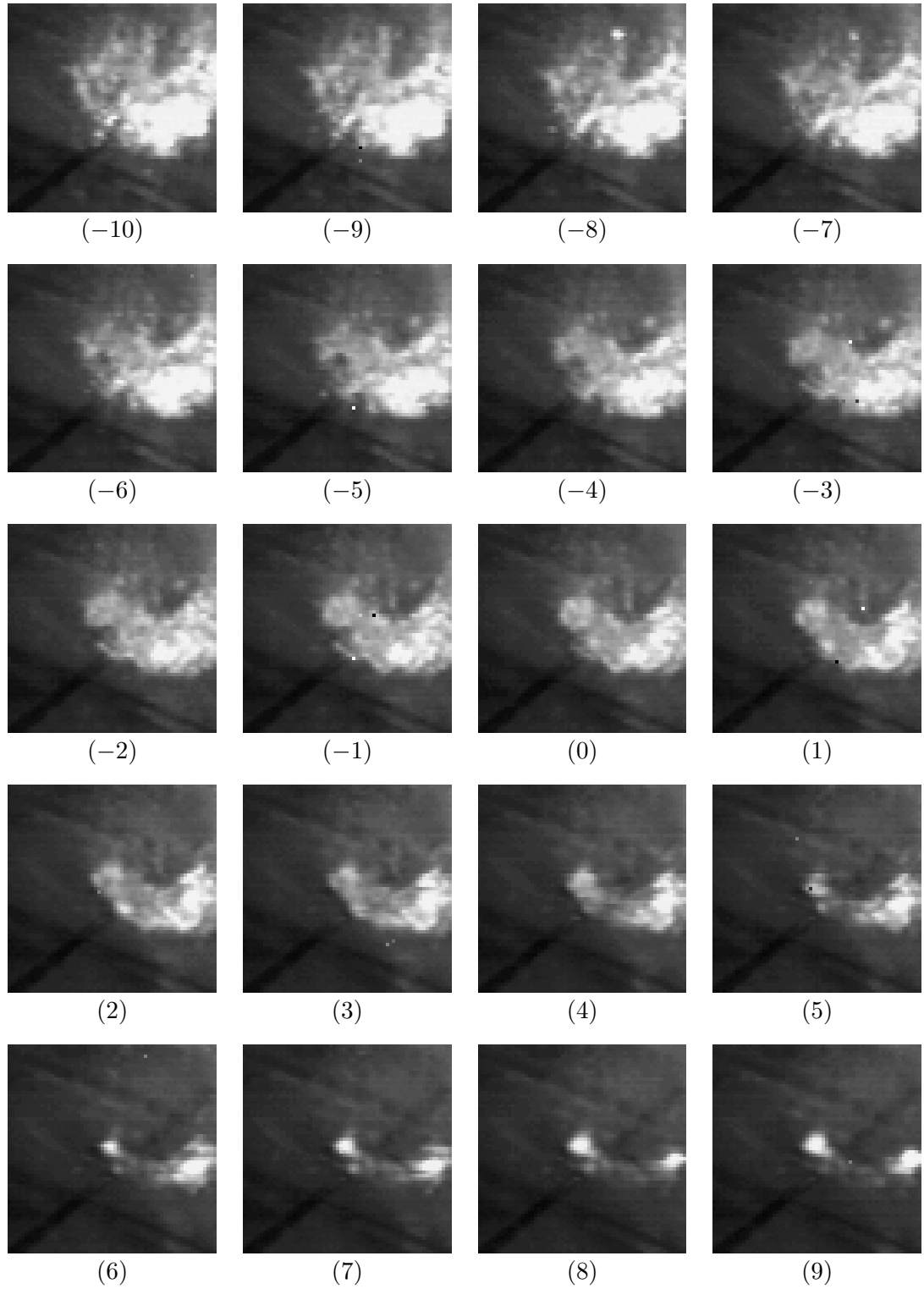

Fig. C.1: (No.28)

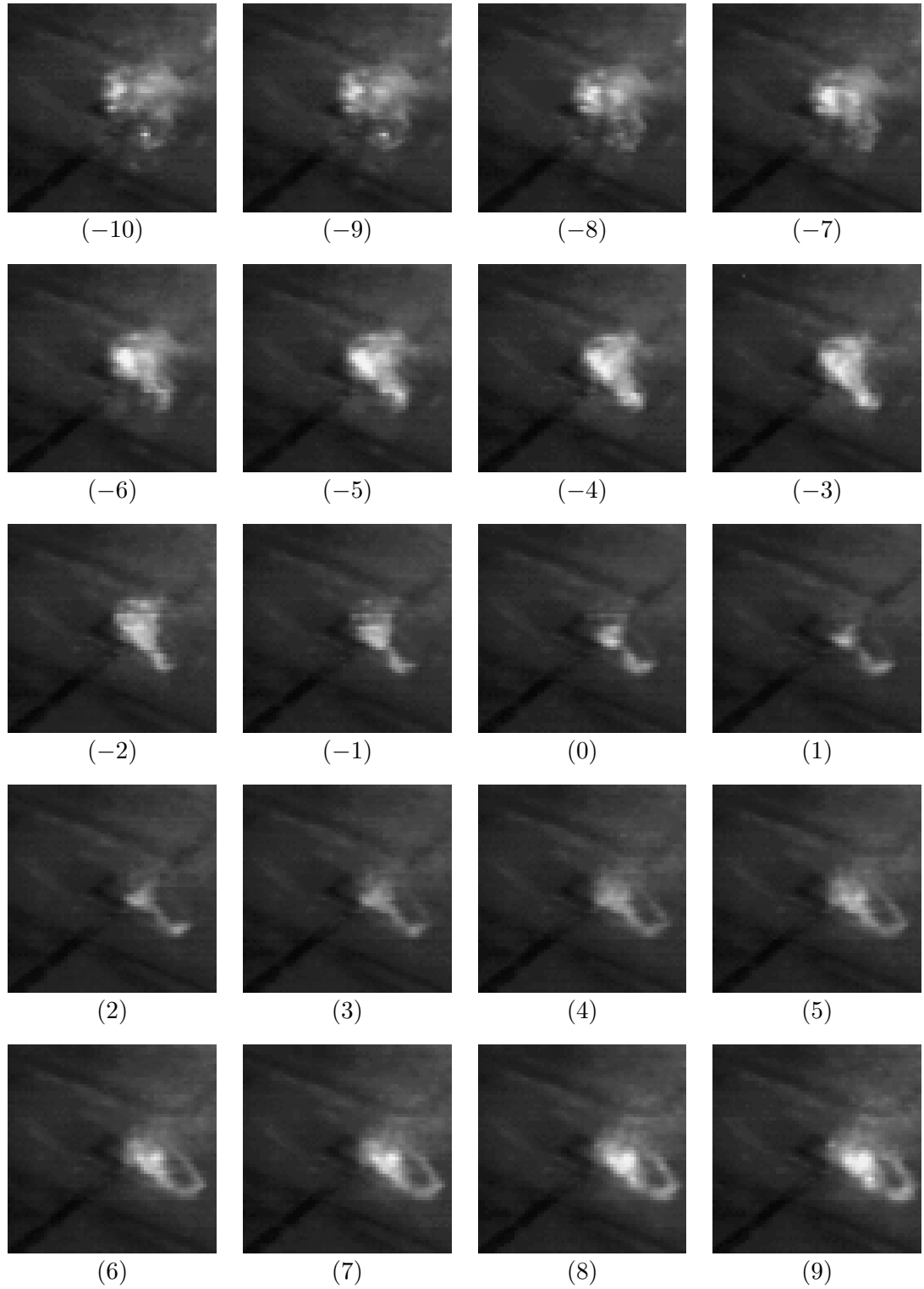

Fig. C.1: (No.29)

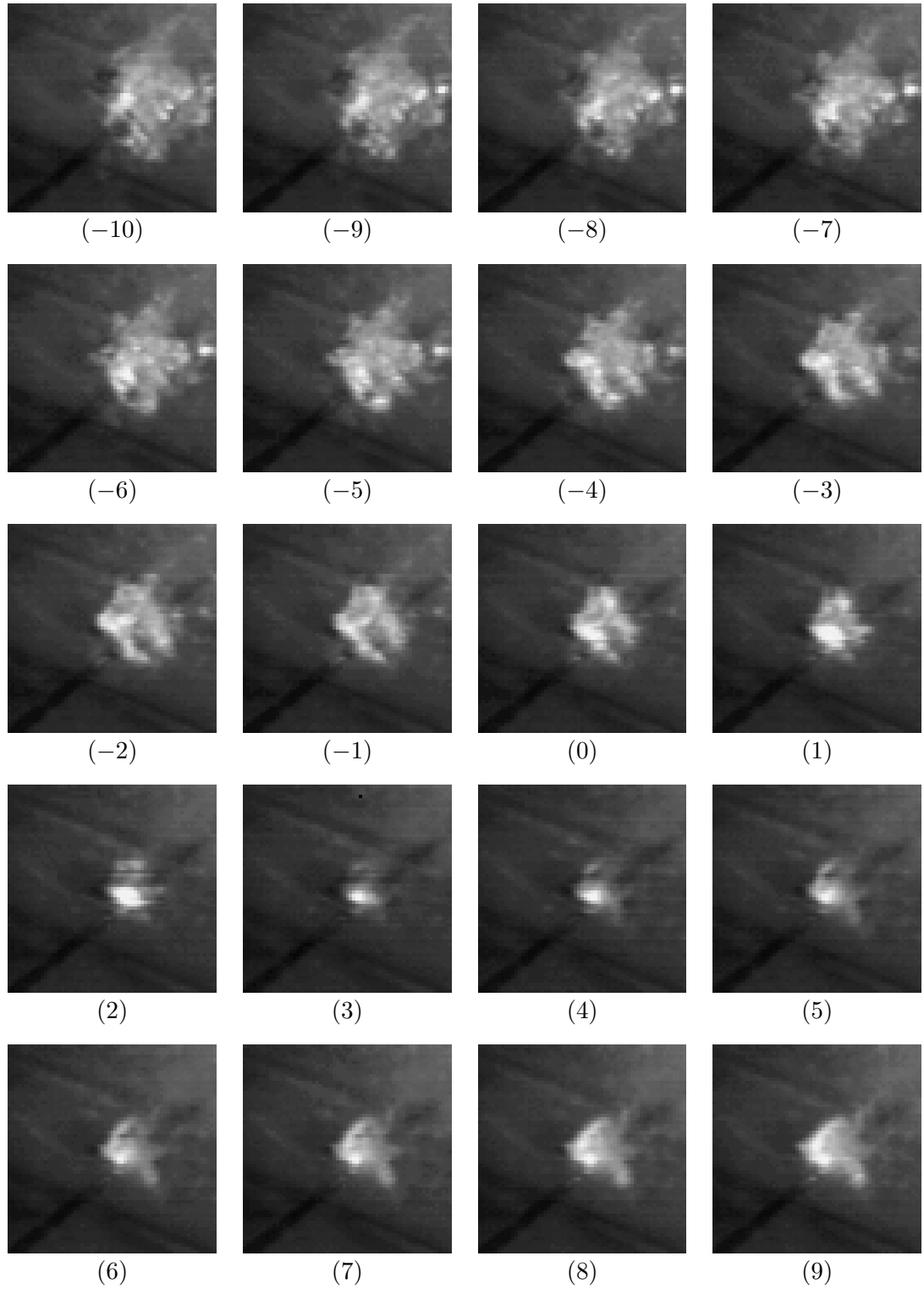

Fig. C.1: (No.30)

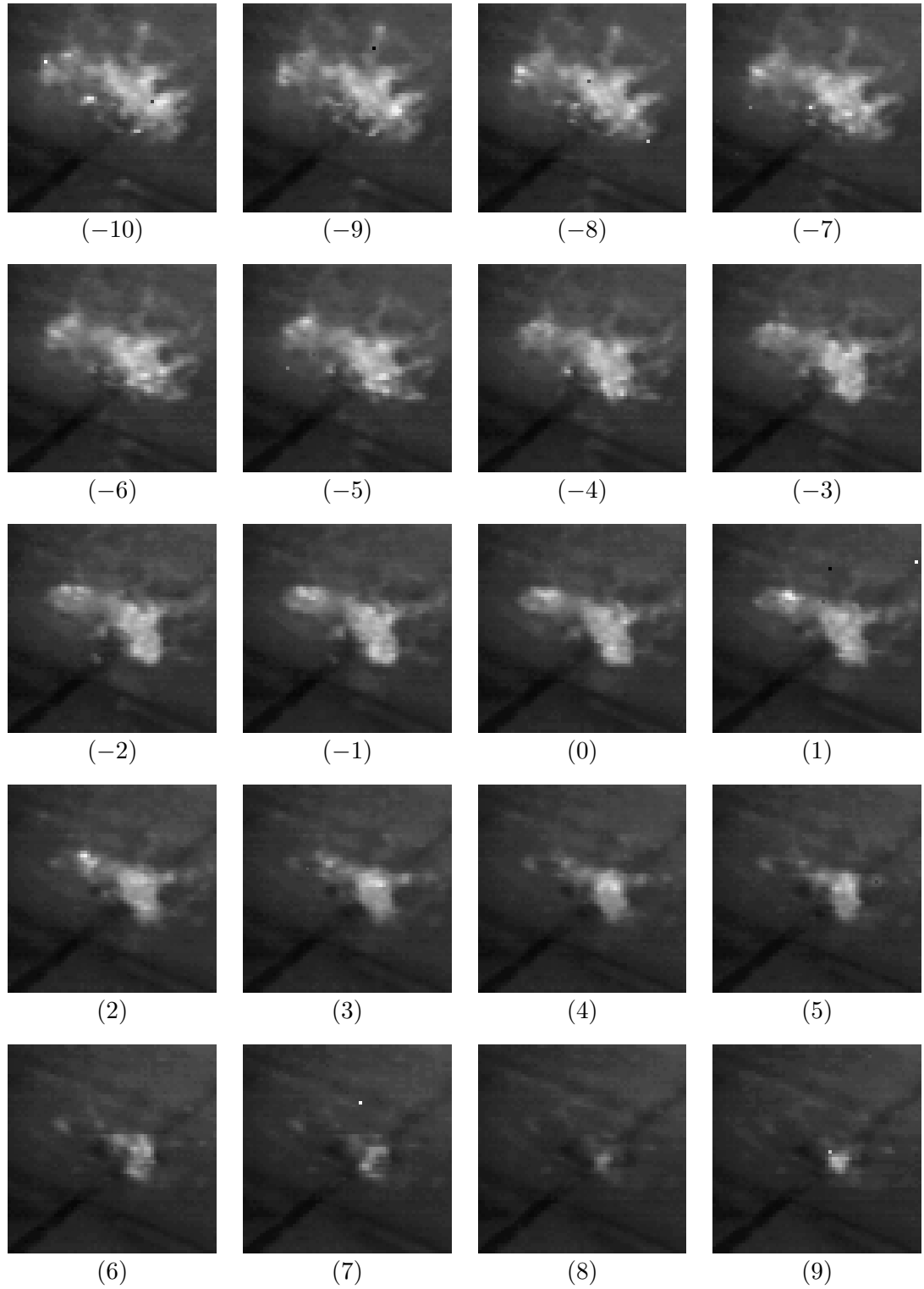

Fig. C.1: (No.31)

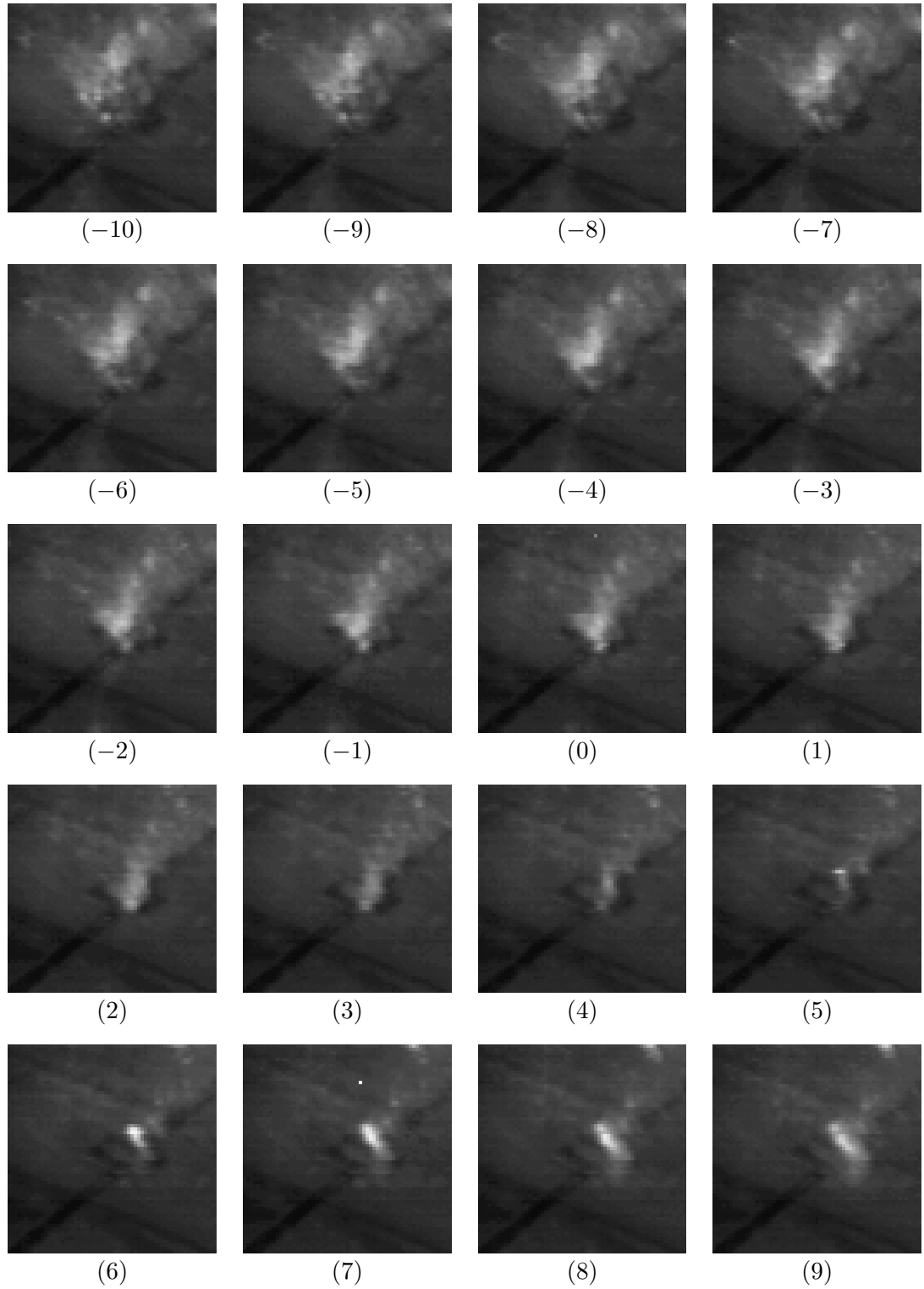

Fig. C.1: (No.32)

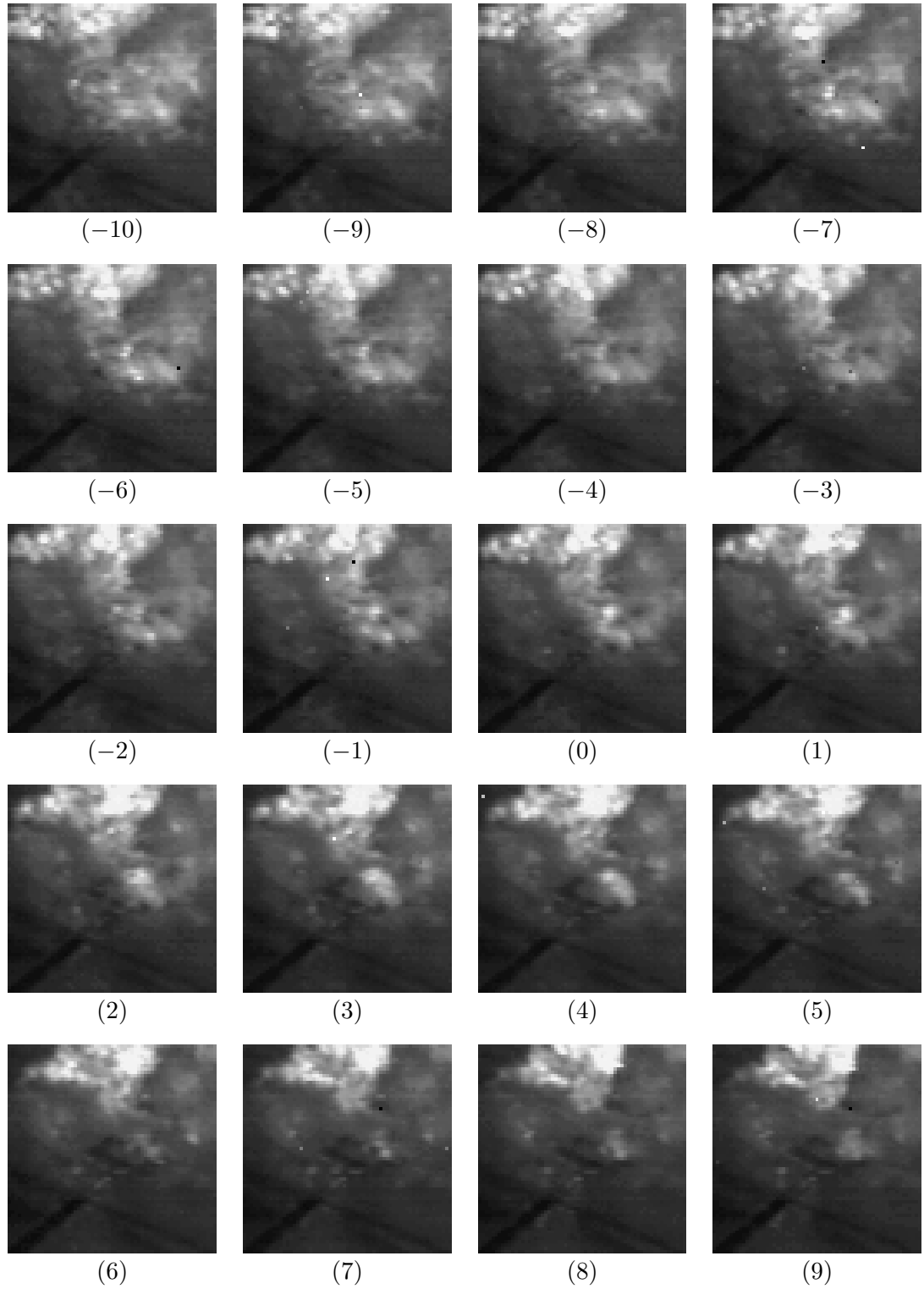

Fig. C.1: (No.33)

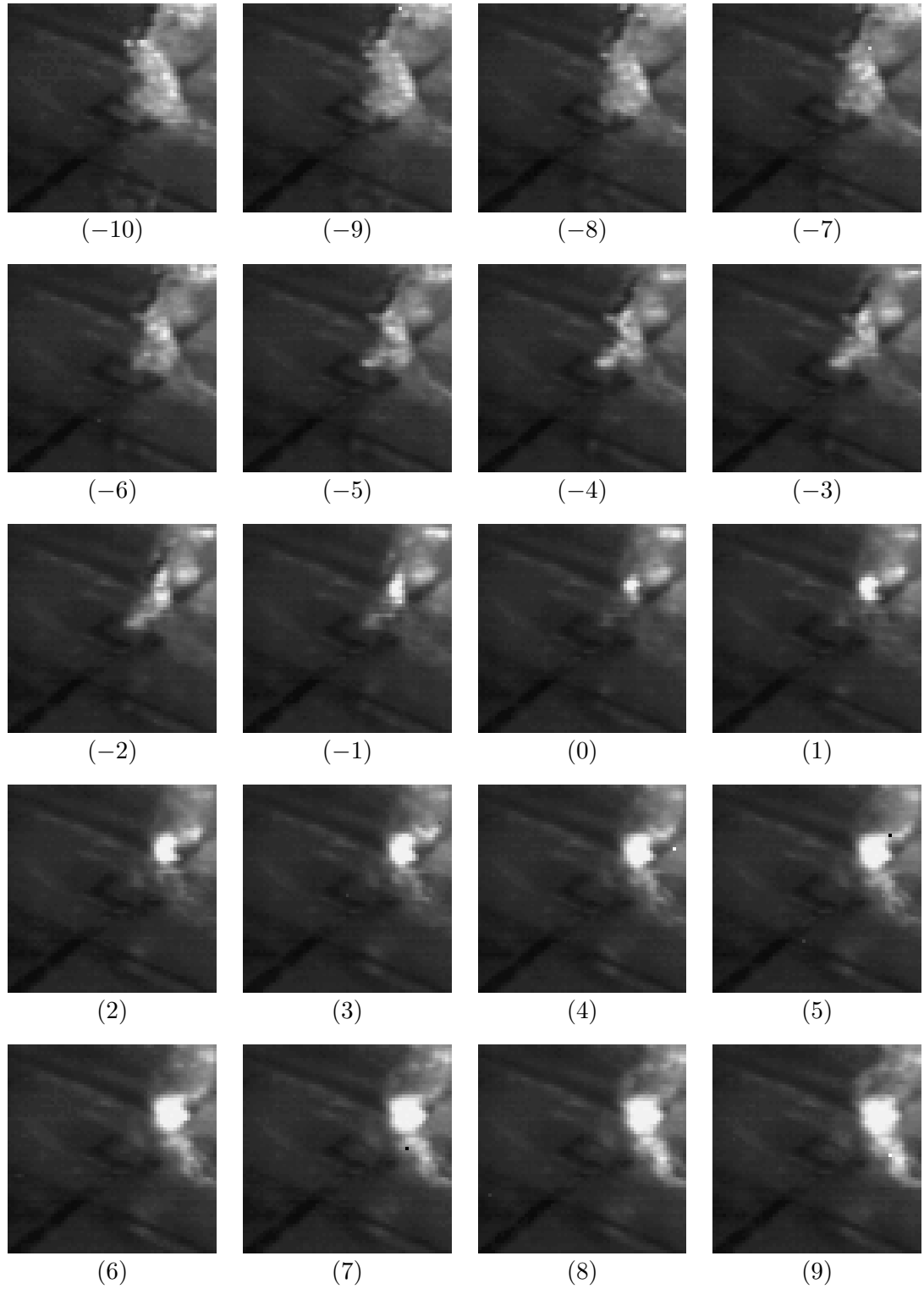

Fig. C.1: (No.34)

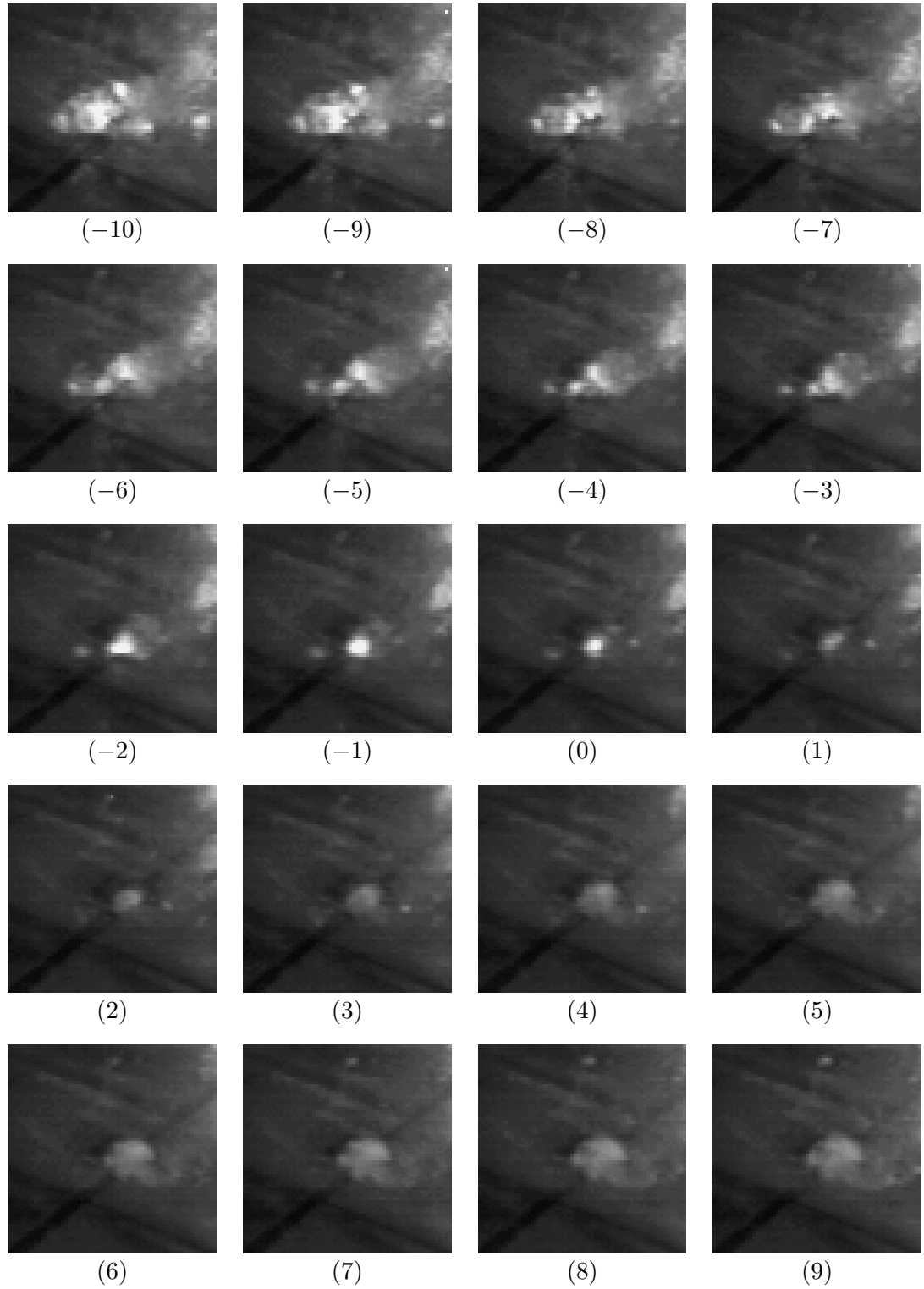

Fig. C.1: (No.35)

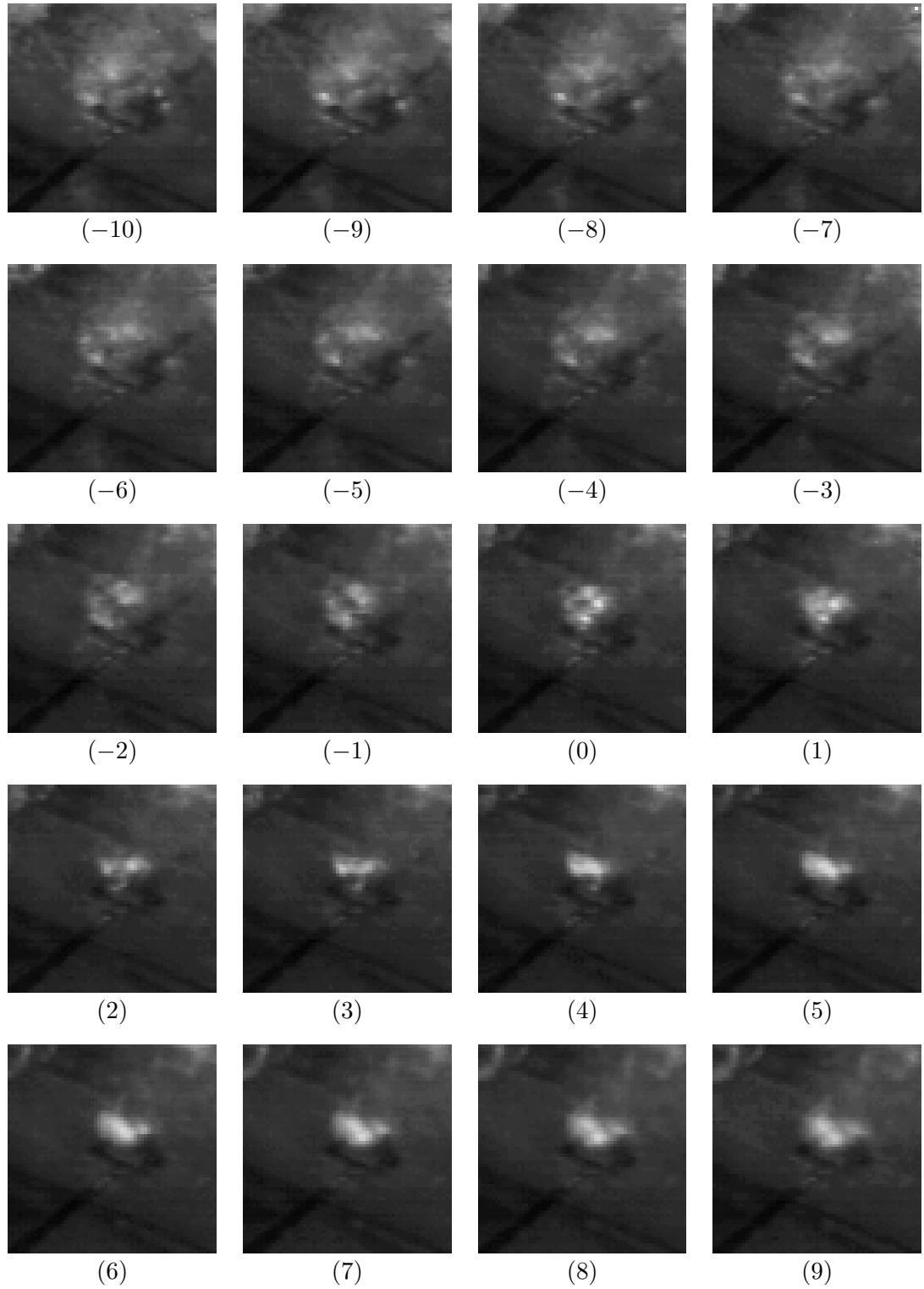

Fig. C.1: (No.36)

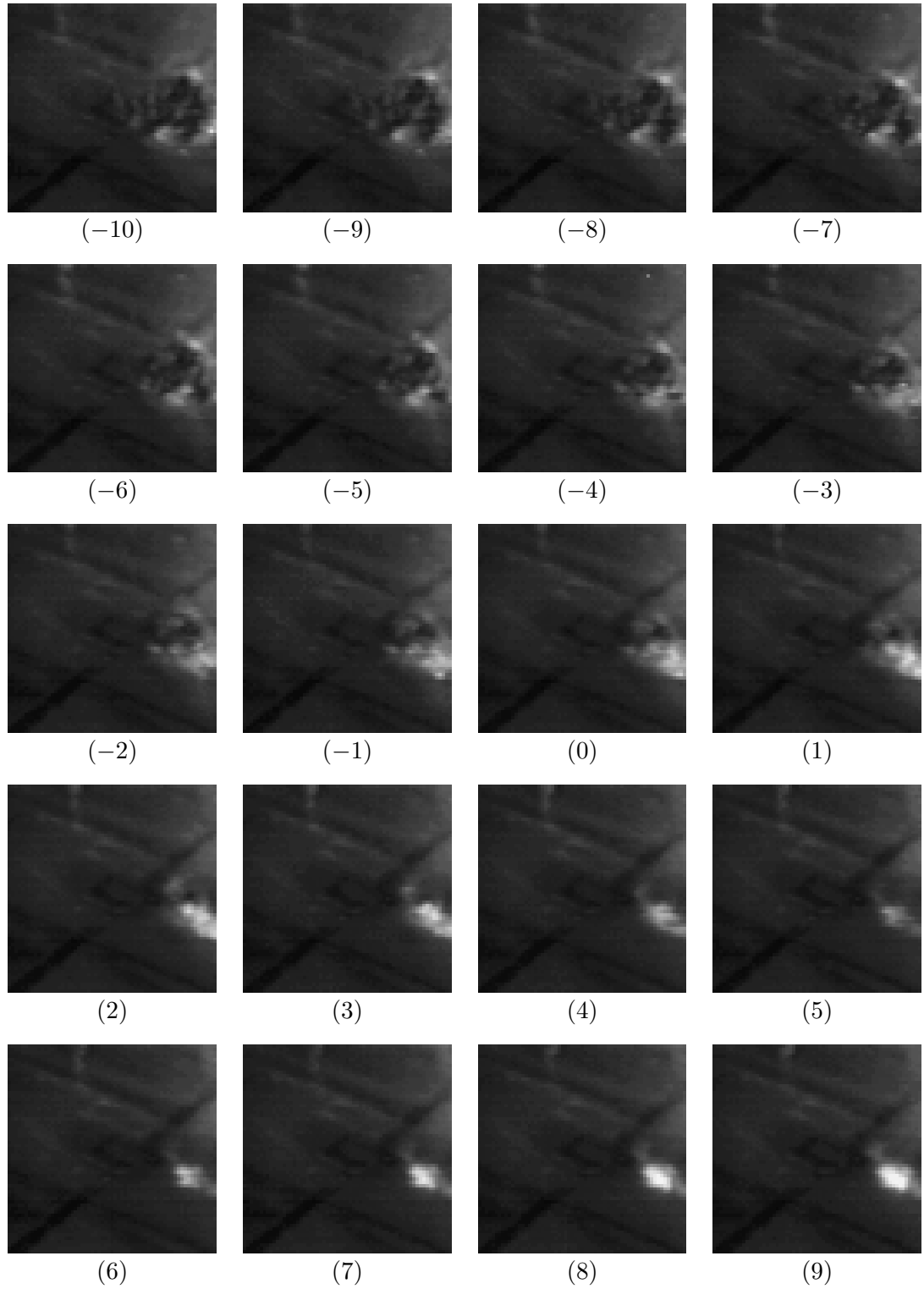

Fig. C.1: (No.37)

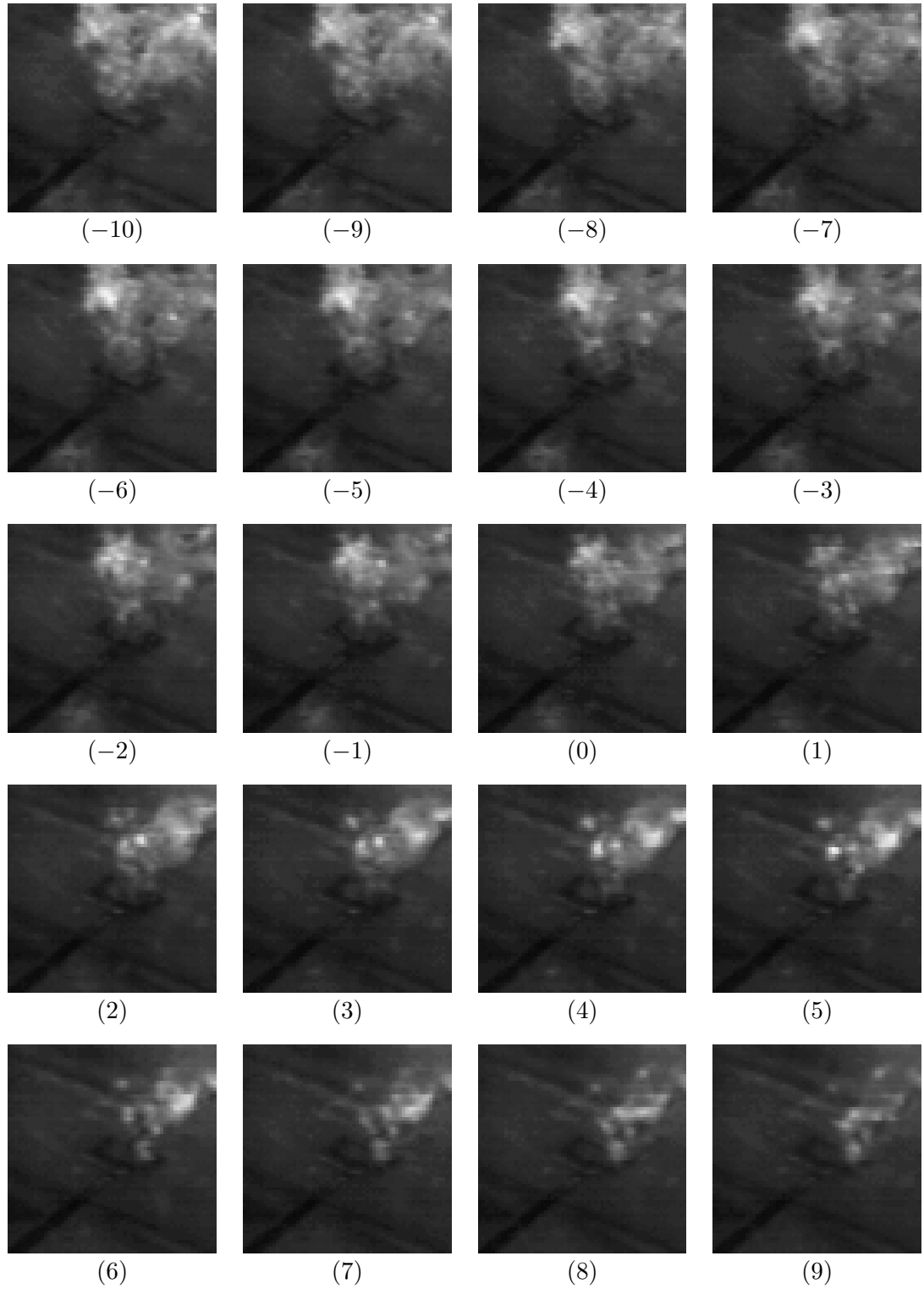

Fig. C.1: (No.38)

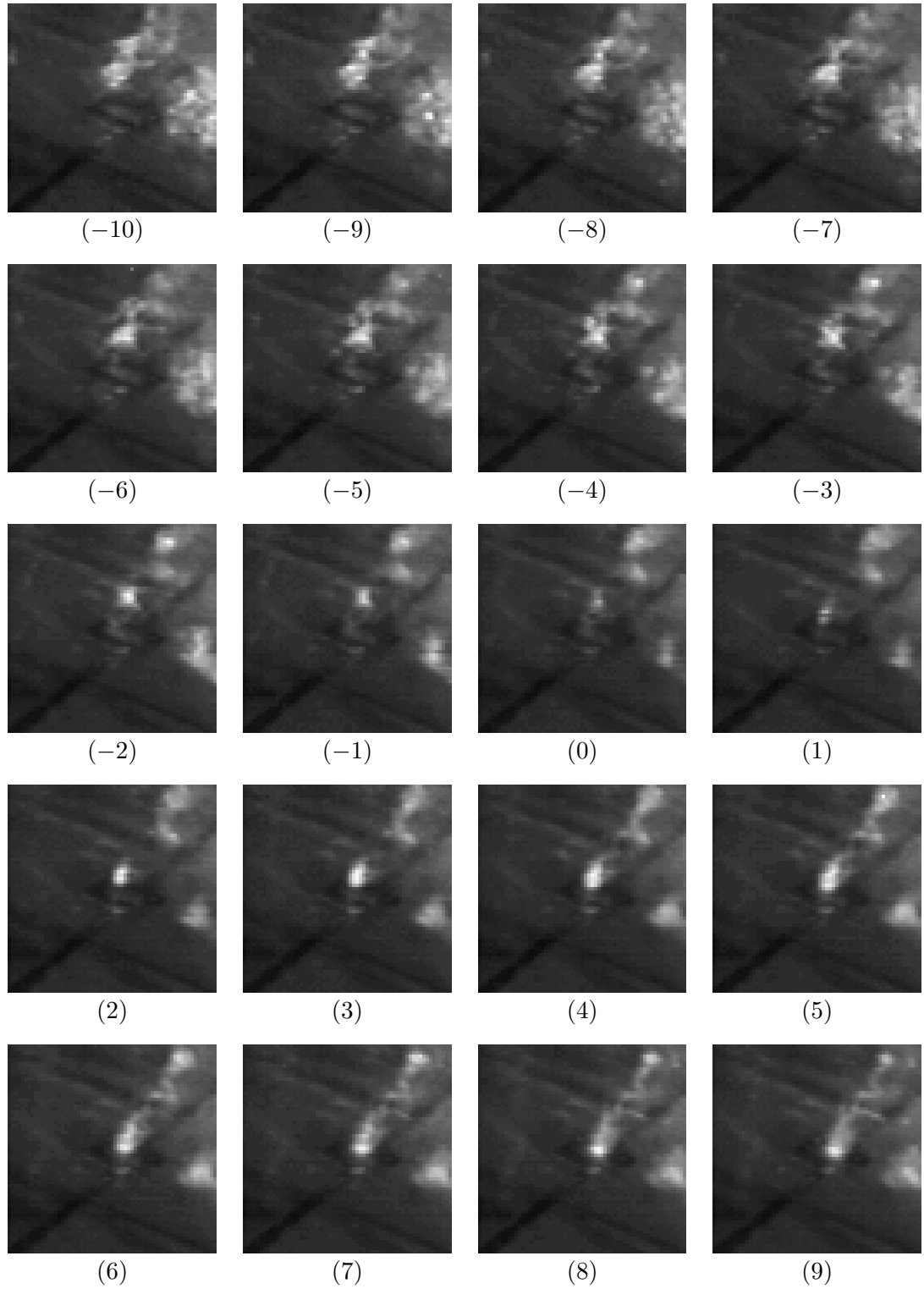

Fig. C.1: (No.39)

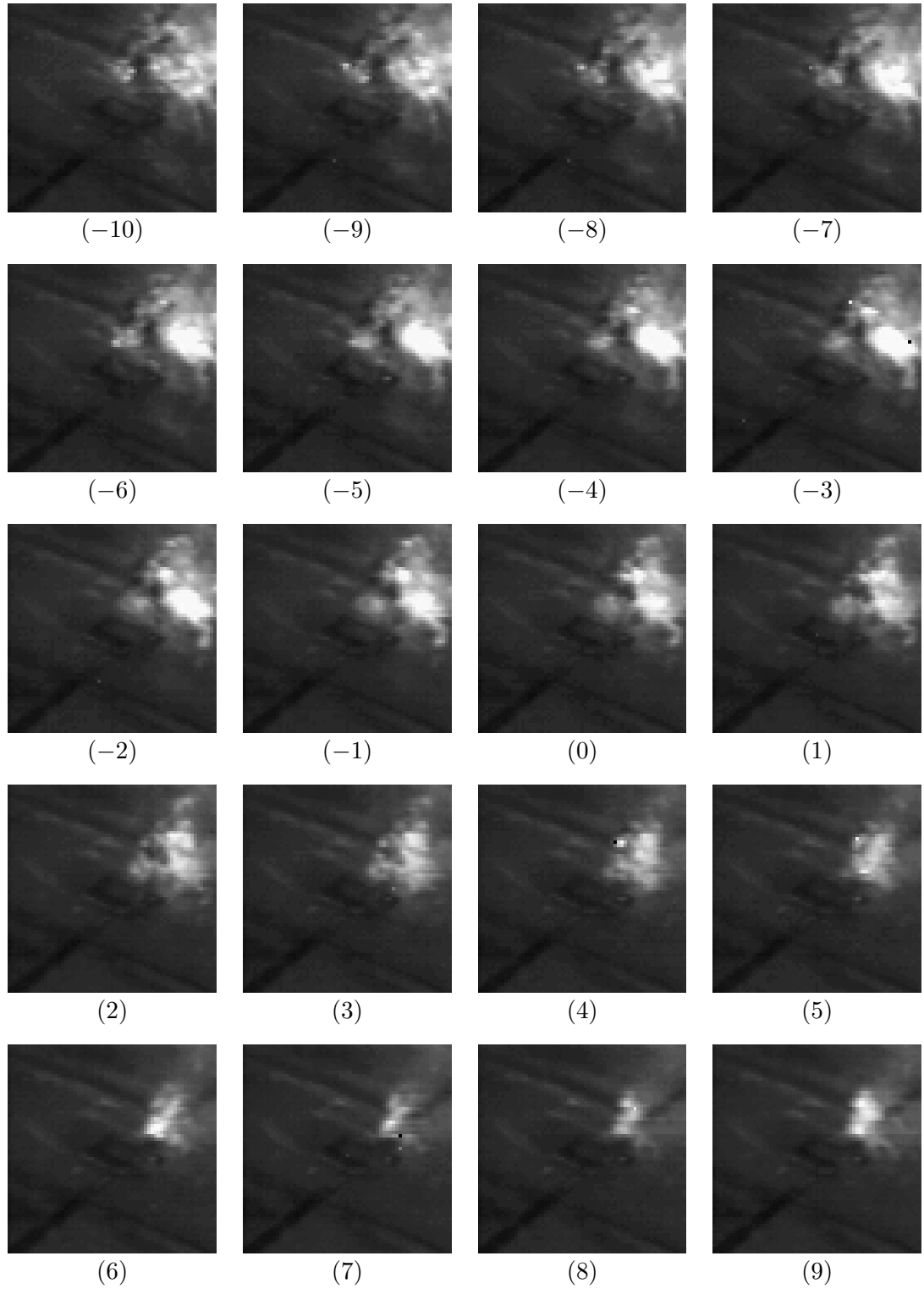

Fig. C.1: (No.40)

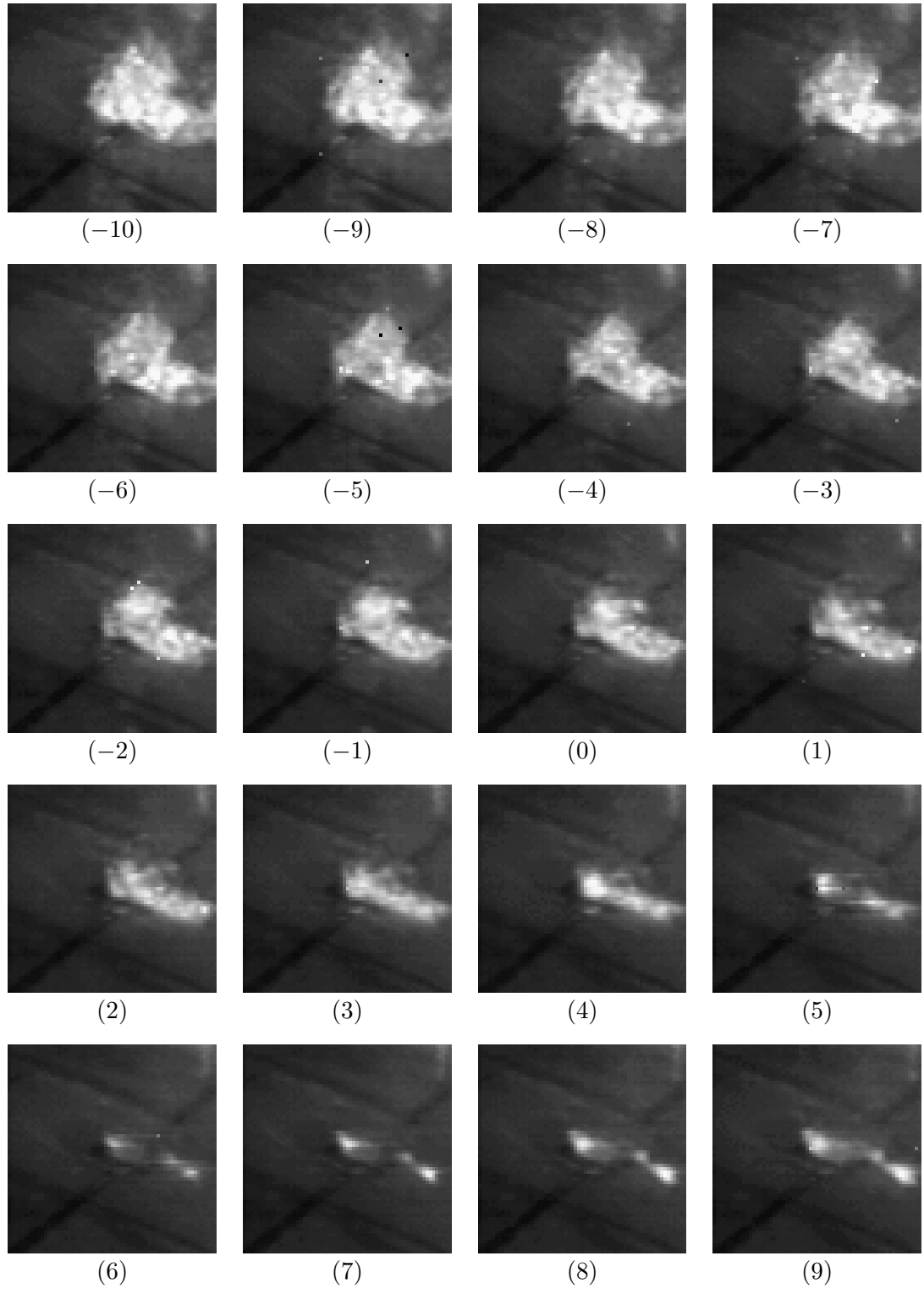

Fig. C.1: (No.41)

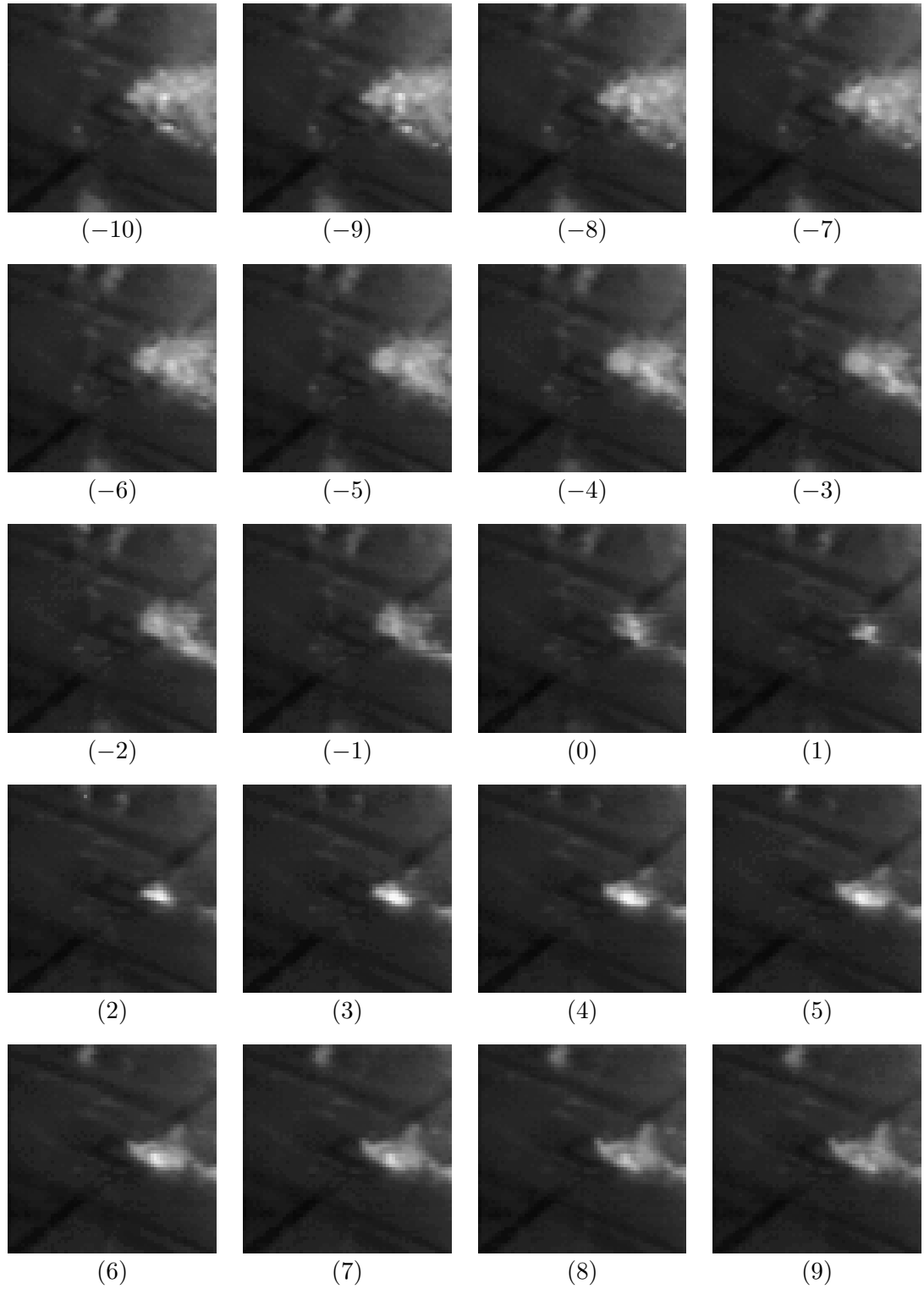

Fig. C.1: (No.42)

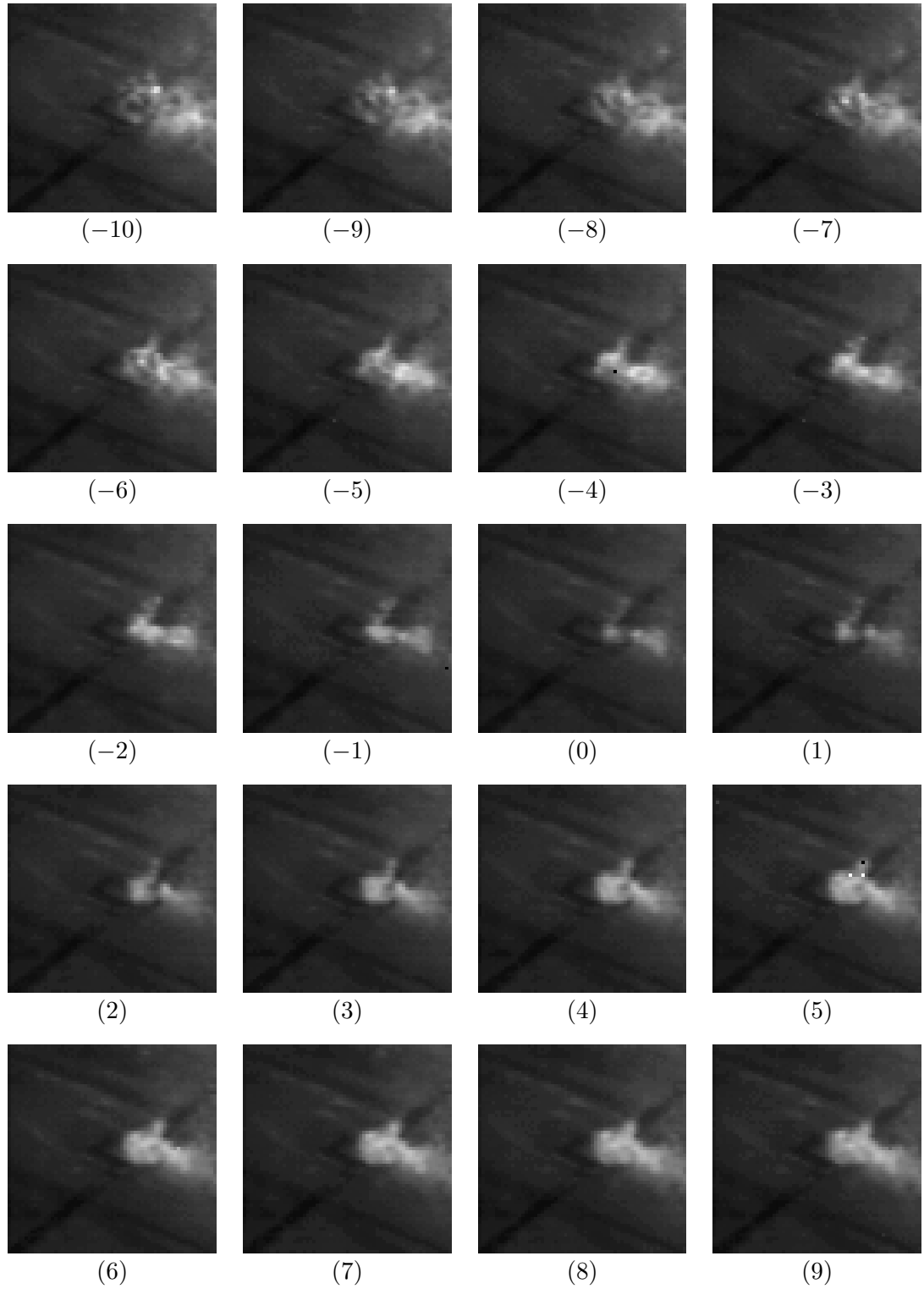

Fig. C.1: (No.43)

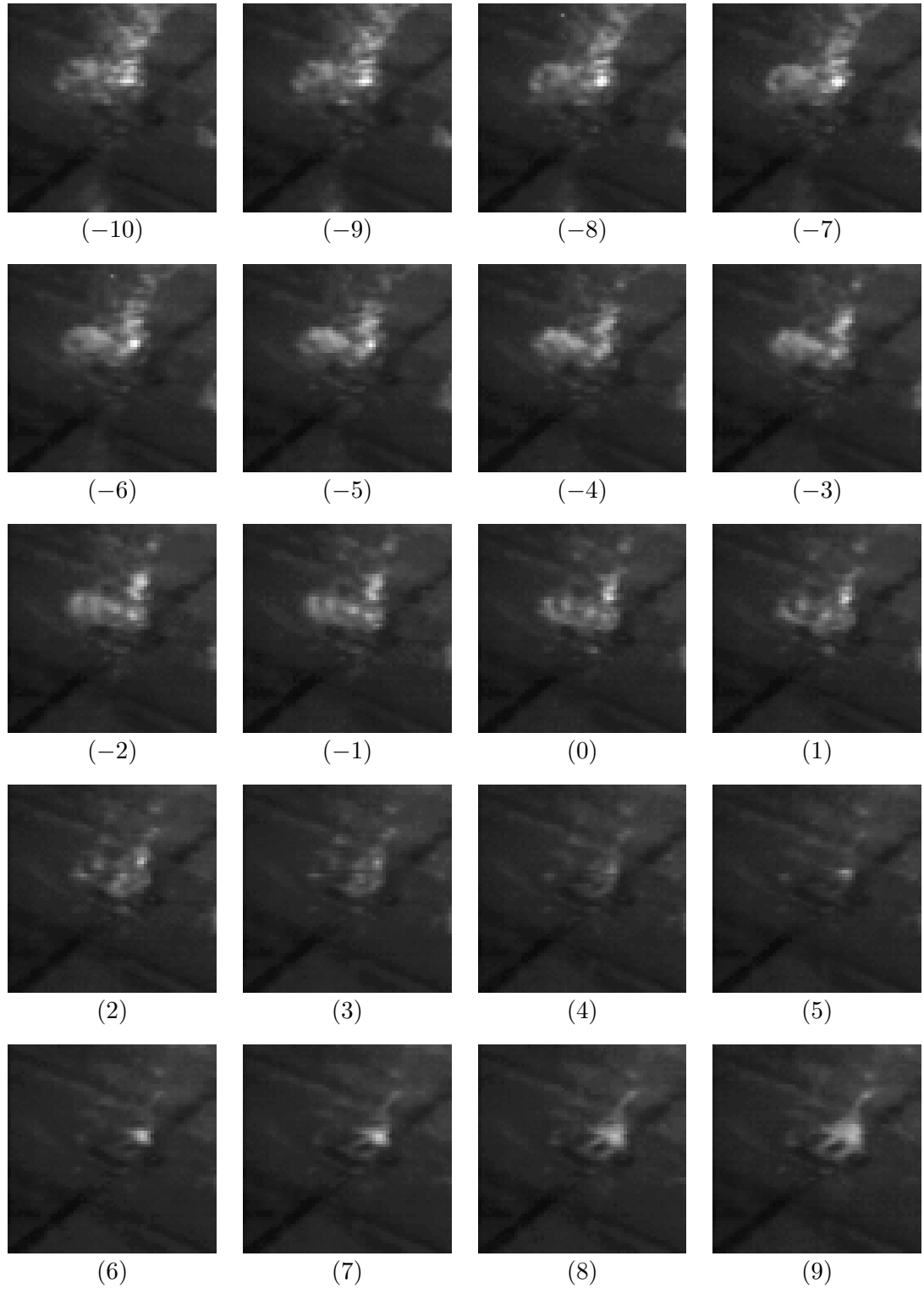

Fig. C.1: (No.44)

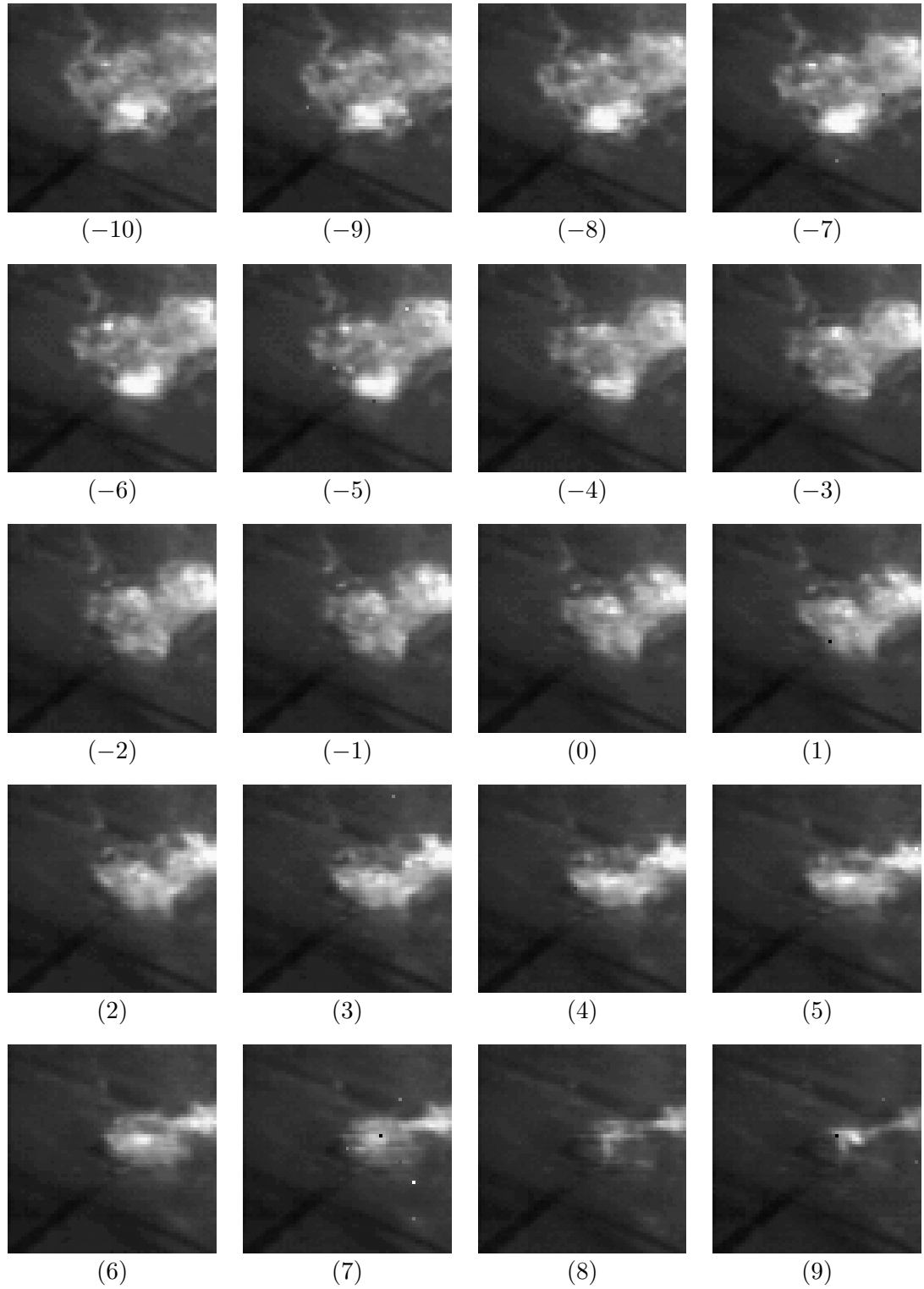

Fig. C.1: (No.45)

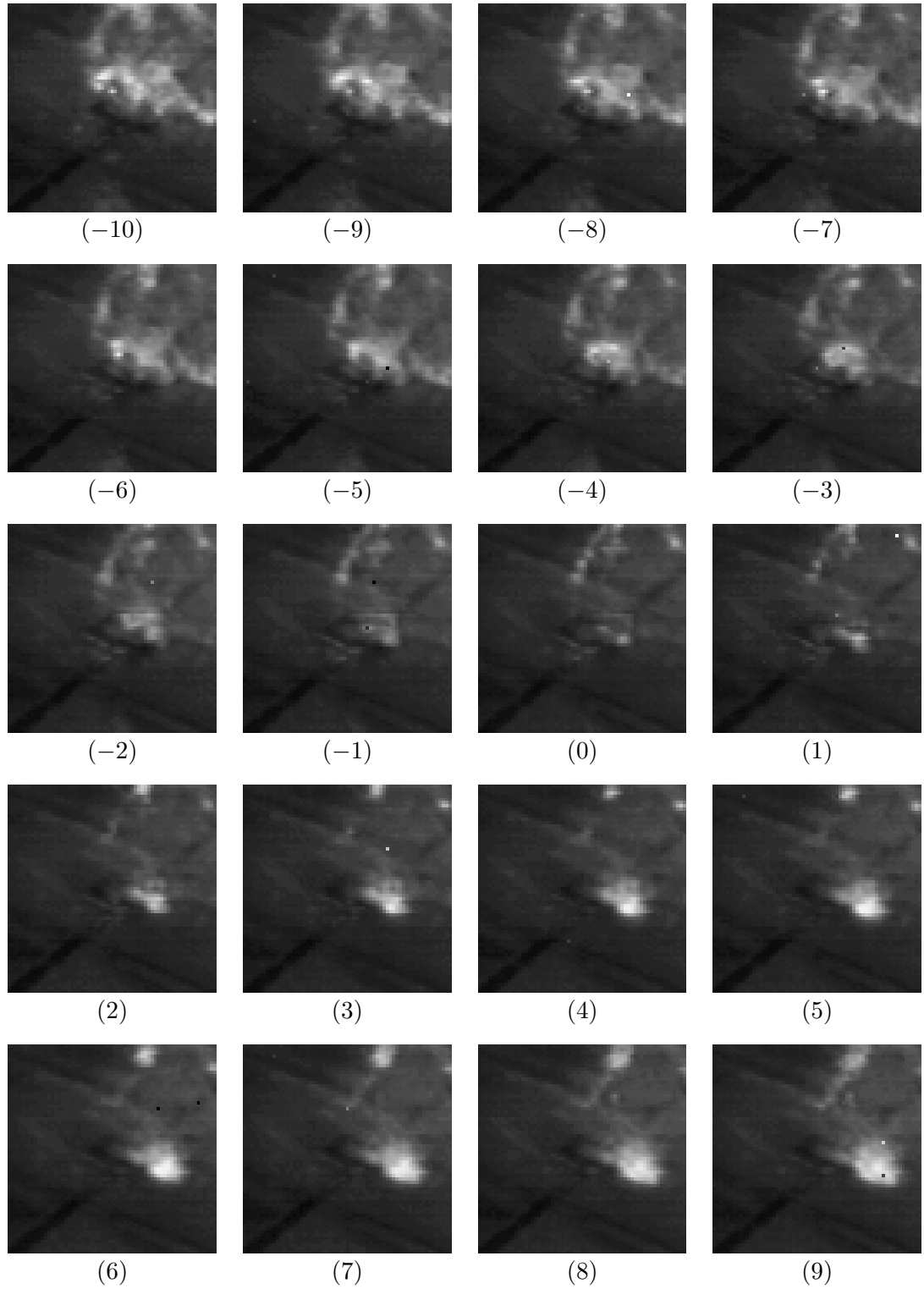

Fig. C.1: (No.46)

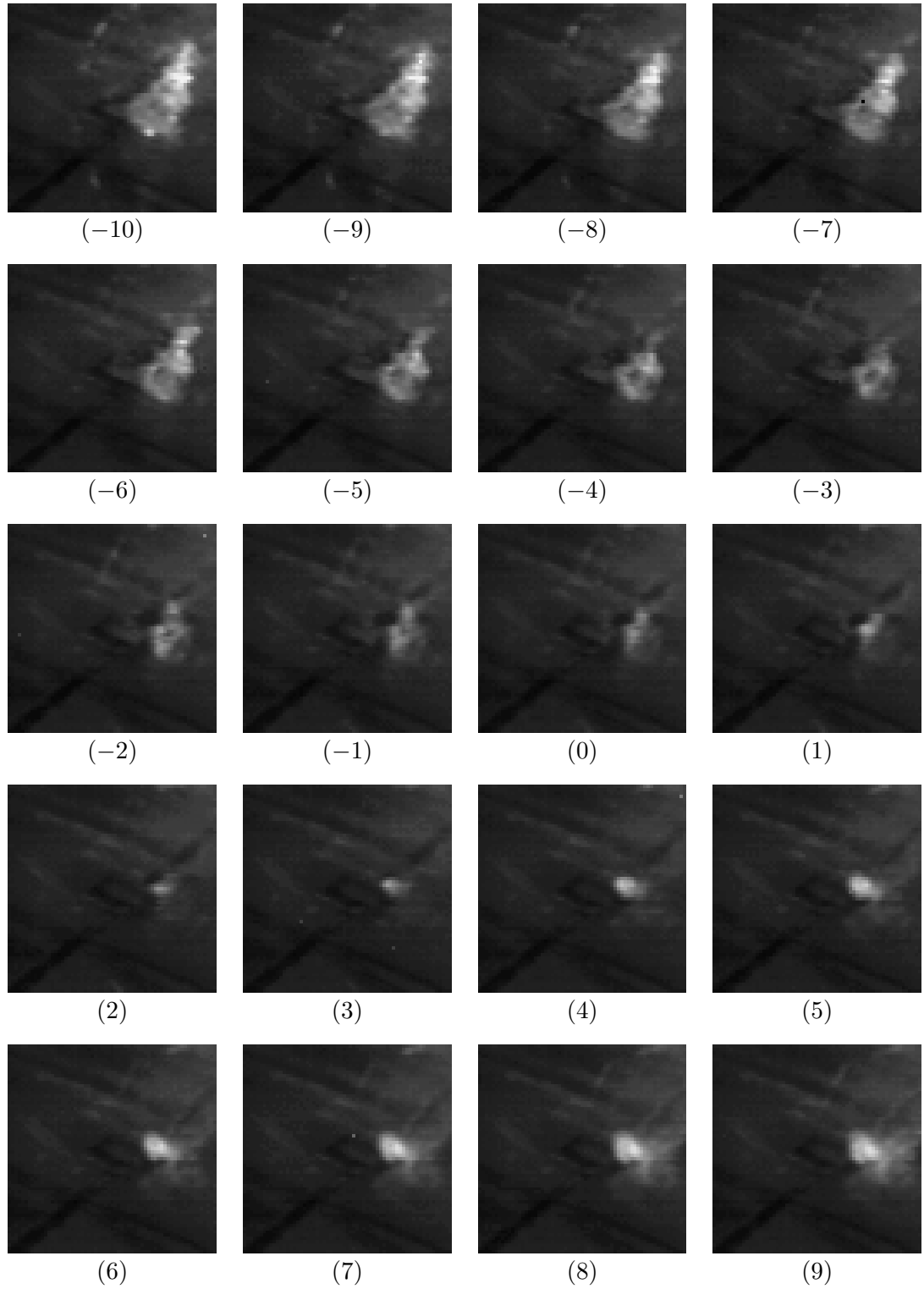

Fig. C.1: (No.47)

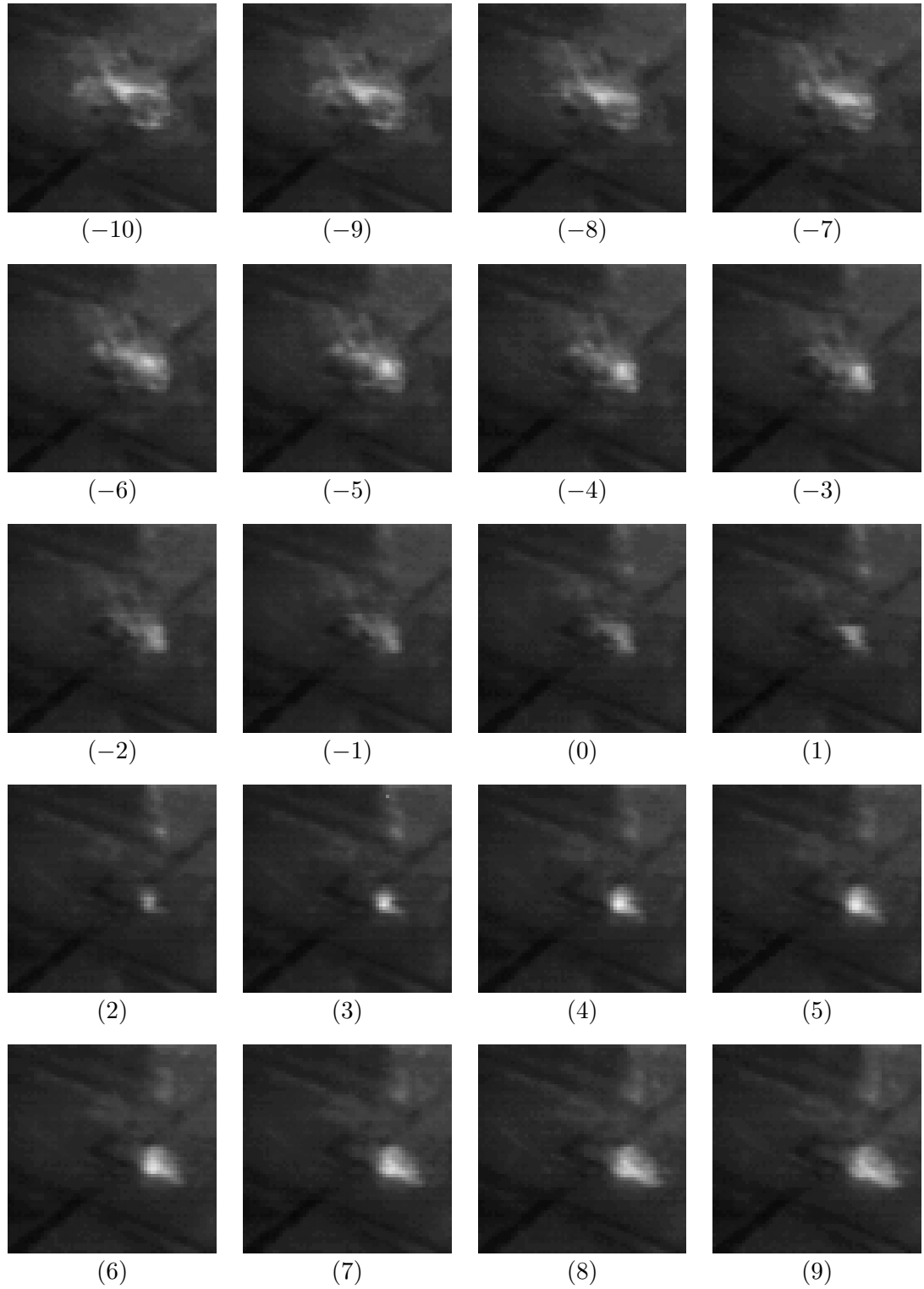

Fig. C.1: (No.48)

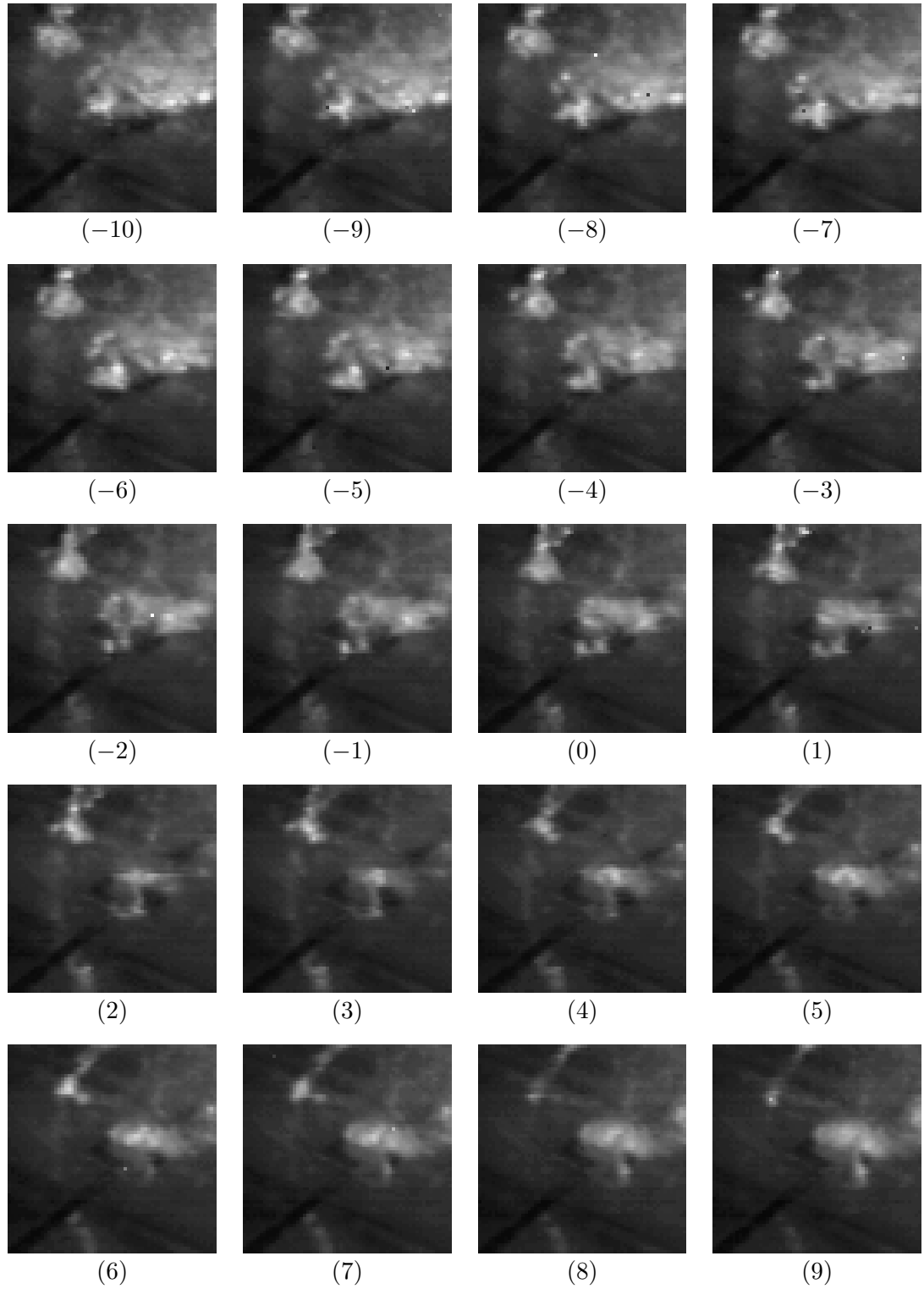

Fig. C.1: (No.49)

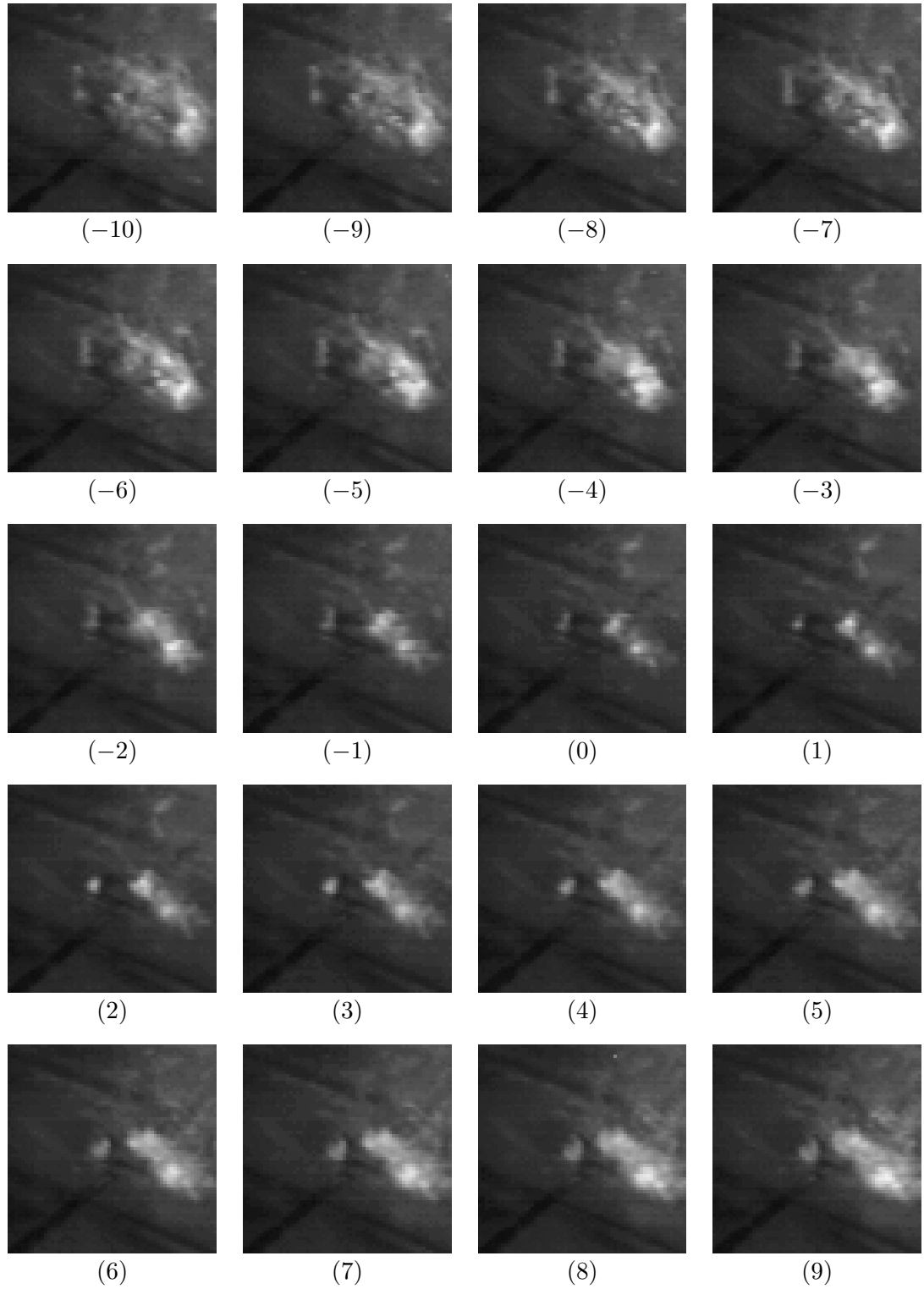

Fig. C.1: (No.50)